Times Telephones
Day Hours ..... B 3131
After 5.30 p.m.
Circulation—B 3200 Advertising—B 3132

Victoria Daily Times

Weather Forecast
Clear today with southwest winds, 20 m.p.h., decreasing to light tonight. Thursday: Overcast with rain commencing in afternoon; light winds, changing to southeast, 15 m.p.h. by afternoon; little change in emperature. Low tonight, 37; high Thursday, 47.

VOL. 113 NO. 116 ** VICTORIA, B.C., WEDNESDAY, NOVEMBER 17, 1948—22 PAGES PRICE FIVE CENTS

Elderly Widow Near Death After Vicious Attack

Rebuilt Germany May Back Russia Says De Gaulle

PARIS (AP)—Gen. Charles de Gaulle said today the western powers are creating a new Germany that might not be willing to oppose Russia.

Turning the Ruhr coal mines and steel mills back into the hands of the Germans, he added, is "the gravest decision made so far during the 20th century."

De Gaulle told reporters that not only Britain and the United States, but the Russians as well, are trying to create a united Germany.

"England and America flatter themselves they can make something of the Reich to oppose Russia," De Gaulle said, "perhaps they can. But perhaps they can't.

"Hitler didn't have any difficulty reaching an accord with Russia when he wanted to dominate Europe . . . to which side will the new Reich turn? The question is very disturbing."

URGES DISSOLUTION

De Gaulle also told the press conference that if the French Communist Party has received outside aid it should be dissolved.

The conference was De Gaulle's second in little more than a month.

The general repeated his demand that France should hold a new general election and charged that the Centrist government parties were keeping themselves in power in the face of popular sentiment that they get out.

Three Die As Truck Hit By C.N. Flyer Near Viking, Alta.

VIKING, Alta. (CP) — Two men and a woman were killed late Tuesday night when their truck was struck by the Canadian National Railways' Trans-Canada flyer, the Continental Limited, at a level crossing less than a mile from here.

The dead: Frank Carlson, 60; Robert Kinghorn, 42, and Miss Anna Margarete Grimms. Carlson was a Viking district farmer and Kinghorn was a contract laborer.

Carlson was driving from the station to his farm in a light truck when the flyer, running 27 minutes behind schedule, crashed into the vehicle and dragged it 40 feet along the right of way.

The Continental ordinarily does not stop at this town 75 airmiles southeast of Edmonton.

Arena Sightseeing Mayor George's Plan

A recommendation to this week's meeting of the City Council that citizens be taken on sightseeing trips through the uncompleted Memorial Arena was made by Mayor Percy George.

It was reported that Acting Mayor Ed. Williams made the suggestion.

Mayor George believes citizens would welcome the opportunity of inspecting the barrel-roof rink and be able to visualize the building in operation for skating, hockey, other sports, and cultural functions.

City Property Suffers In Gale

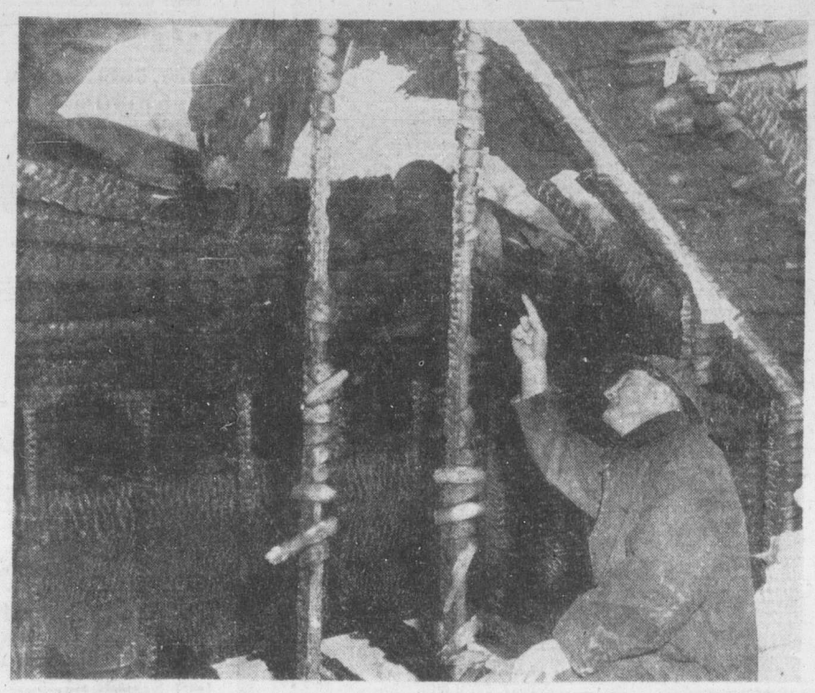

Gale-fanned flames ate through the roof of a two-story frame house at 1703 Bay Street. Fireman Joseph Broadwell, surrounded by charred walls and rafters, points to the gaping hole.

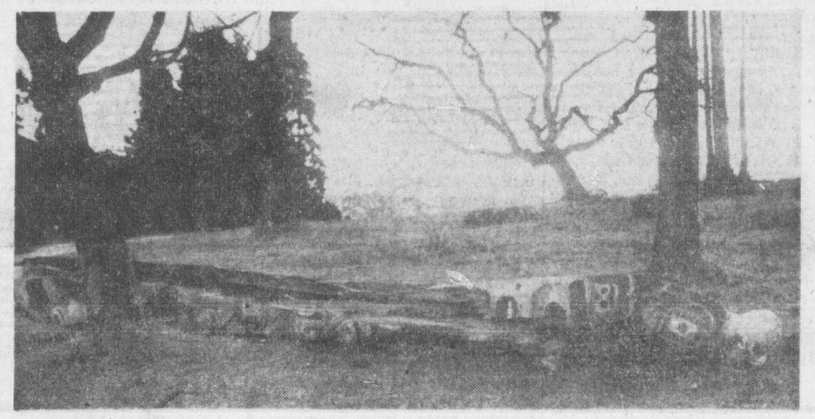

Another gale casualty was this totem pole which lies broken and split where the winds threw it at the Beacon Hill Park intersection of roads leading to the Lookout and the park lake.

Canada Spends Two Million A Day On Social Security

TORONTO (CP)—Canada is spending more than $2,000,000 a day on all government social security measures, Health Ministre Martin said today.

Of this amount, the federal government is paying 80 per cent, the minister told a meeting of the University of Toronto Liberal Association.

"This is an impressive total," he added.

In contrast with the Liberals, Mr. Martin claimed, the Progressive Conservatives seemed to regard social security platform promises as necessary concessions to the pressure of public opinion.

And the Socialists, for their part, "seem to regard the social security part as being more important than the whole pattern of our national economy."

"Their concern seems to be to spend money before they have made sure they can make it."

"Under Liberalism, we have come to the highest point of prosperity in our history," the minister told the association.

Liberalism was still on the march.

$500,000 Fire Hits Bruce Mines, Ont.

BRUCE MINES, Ont. (CP)—An early morning fire today wiped out the main business section of this old copper-mining town 42 miles east of Sault Ste. Marie. Damage is estimated at upwards of $500,000.

The fire broke out at 6.05 a.m. EST. and two hours later half a dozen business places—including two stone buildings — had been destroyed. All that remained standing were brick chimneys.

Buildings across the street were damaged by the roaring flames.

Cause of the fire was not definitely determined, but it is believed to have been started by sparks from an electric transformer.

Another Big Blow Forecast Tomorrow

With the toll of last night's gale still a dismal question mark, weather officials today issued warnings of another big blow shaping up 1,000 miles off the northern British Columbia coast.

The new gale is expected to hit tomorrow.

Blown over at a drunken angle, this tin chimney was able to survive the gale only because of the guy wires which held it firm to its brick chimney base on a Broughton Street house.

Latest Gale Increases City Power Line Trouble

Tuesday's gale which reached a peak of 74 miles an hour with gusts of 84 miles an hour during the afternoon caused damage to power lines throughout the Greater Victoria district where B.C. Electric repair crews were already repairing damage of previous gales.

Late last night, the linemen had completed most of the repair work and services were restored after a series of power failures to scattered localities as the gales tore wires loose, threw trees across the lines and blew down poles.

B.C. Telephone officials, who had already reported little trouble in the previous gales, today were able to report again that damage to their lines was light with only minor disruption of service which were repaired as fast as linemen could get to the scene.

At Victoria Machinery Depot Co. Ltd., the Princess Elizabeth, berthed at the company's outer wharf plant broke heavy mooring lines as the gales caught her broadside. Workmen managed to bend on new lines and kept the coast passenger ship from damage.

A totem pole at the Beacon Hill Park intersection leading to the lake and the Lookout was blown over during the night. A tile from the northwest corner of the Belmont Building was peeled off by the wind yesterday afternoon.

90,000 Lost By Reds In Battle Chiangites Say

NANKING (AP) — The government asserted today 90,000 casualties had been inflicted on Reds routed east of Suchow, gateway to Nanking.

The official and pro-government reports buoyed the capital, but skeptics waited for more information.

These points, however, appeared true on the basis of information here:

1. The Chinese Air Force blunted Red attacks across the open country east of Suchow, 200 miles northeast of the capital.

2. Gen. Huang Po-tao's 7th Army Group, which was isolated east of Suchow, lost more than half of its full strength of four armies. It survived repeated attacks and still is in the field.

3. The Executive Yuan ordered martial law extended to Tsingtao, site of the United States naval base in the western Pacific. The action followed the application of martial law to Nanking, Shanghai and Suchow.

NEARING RAIL LINE

4. Gen. Pai Chung-hsi's four national armies from Hankow approached the Pukow-Suchow railroad from the west after a forced march of 180 miles.

Qualified observers here hold the opinion the Reds were regrouping for another assault instead of being on the run.

Most Chinese expressed doubt that the Suchow "victory" was as sweeping as pictured by the newspapers and government. But it appeared that Chiang Kai-shek's troops at least held their own in the first phases of the great Suchow battle in which more than 1,000,000 men allegedly were committed.

Retired Premier To Stay In House He Tells Riding

OTTAWA (CP)—Rt. Hon. William Lyon Mackenzie King, who retired Monday as Prime Minister, has advised the Glengarry Liberal Association that he wishes to continue to represent that eastern Ontario constituency through the next session of Parliament.

He sent a letter to Eugene Macdonald, secretary of the association:

"I should like to express anew to the good people of Glengarry my warm appreciation . . . . .

"While giving up office I much look forward to continuing to represent the historic constituency of Glengarry throughout the remainder of this Parliament. For this great privilege, I desire also to again thank the electors of the constituency."

Mr. King won a seat in Glengarry in a by-election following his personal defeat in the Saskatchewan riding of Prince Albert in the 1945 general election.

Ontario Has Wind

TORONTO (CP)—A gale which reached 80 miles an hour in gusts took a vicious slap at Ontario Tuesday night and early today.

Damage was heavy in some sections. Western Ontario bore the brunt of the storm.

Eire Parliament Gets Bill To Cut Last Empire Link

DUBLIN (Reuter)—The Dail (Parliament) today unanimously approved introduction of the Republic of Ireland Bill, which would sever Eire's last link with the Commonwealth.

The bill, introduced by Prime Minister John Costello, will receive second reading next Wednesday.

The bill provides for:

1. Repeal of the Executive Authority (external relations) Act, 1936, under which Eire's external affairs appointments were made with the approval of the

2. Exercise of these executive functions in connection with external relations by the President of Eire.

3. A declaration that "the name of the state shall be the Republic of Ireland."

Bismarck Scion Freed

FRANKFURT (AP)—Heinrich von Eisiedel, great-grandson of Germany's iron chancellor Bismarck, was freed from prison today by a U.S. military government court.

Pensioner Left Robbed, Unconscious, Bleeding At Rear Of City Hall

An elderly woman pensioner is not expected to live after being brutally beaten and robbed by an unknown assailant at 10.45 today in the public lavatory at the rear of the City Hall.

Victim of a vicious attack is Mrs. Mary Attwood, 74, a widow who lived at 1214 May Street. Her attacker is a woman.

Mrs. Attwood is in St. Joseph's Hospital, her skull fractured in several places, and her scalp deeply gashed.

She was found slumped in a corner of the comfort station by an unidentified woman who ran, screaming in the City Hall for police to be called.

A dragnet was thrown out immediately over the lower part of the island, and door to door checks were being made at press time in the rooming house area of lower Johnson Street.

Mrs. Attwood regained consciousness and was able to give officers a description of her assailant.

She said she was struck over the head as she stepped from one of the cubicles of the Fiddler's Green lavatory.

Her purse, containing about $20, was missing when the woman was discovered in a semi-conscious state, blood pouring from her head.

Mrs. Attwood receives a small pension from the city. Her husband, George H. Attwood, who died seven years ago, was employed by the parks department of the city for 30 years and at the time of his death was head nurseryman at Beacon Hill Park.

She had gone to town this morning to do some shopping.

Believed Struck With Bottle

Police have not found the instrument with which Mrs. Attwood was struck.

They believe it may have been a bottle.

Investigators said the attacker must have struck the elderly woman many times, in view of the severity of her injuries.

The unidentified woman who discovered the attack, notified Morran Waller, secretary of City Council committees, who was working in his office near the Pandora Avenue entrance of the City Hall. After a woman employee confirmed what the unidentified woman reported, Mr. Waller called police and immediately after notified the city medical health officer, Dr. J. L. Gayton.

Dr. Gayton said the woman had lost a dangerous amount of blood when he saw her.

The walls and floor were splattered.

Police took the woman to hospital by ambulance.

In charge of investigations are Inspector Mercer and Inspector John Howe. Taking part are Sgt. Thomas Stevenson and Constables Richard Berry and James Strong. Police Matron Alice Pye is assisting.

The victim was attended later by Dr. F. M. Bryant. Her condition at press time was "critical."

Two sons and a daughter of the woman were notified of the attack on their mother shortly after it occurred. They are Mrs. Glady Barnes and George H. Attwood who lived with her at the Bay Street address, and Richard Attwood, 175 Robertson Street.

U.S. Carrier Escort, Holicopters Scour Island West Coast

A United States navy carrier escort with two helicopters moved today into the Vancouver Island search for a missing Neptune bomber with nine men aboard.

Thirteenth Naval District headquarters in Seattle reported the U.S.S. Rendova was due to arrive halfway up the island's west coast at 4 p.m. today to release the helicopters. They will be based at Tofino, near where the search has centred since the big plane disappeared Nov. 4.

The Rendova made the run from California with the helicopters. It is due to return south after releasing the two search craft. The Rendova left its own covey of marine fighter planes in California.

LATEST

Big Boost In Salaries For A.F.L. Leaders

CINCINNATI (AP) — The American Federation of Labor convention today voted $5,000 a year pay increase to President William Green and Secretary-Treasurer George Meany. The new salaries of the top officers will be $25,000 and $23,000 respectively.

Not Seeking Orders

WASHINGTON (CP) — Rt. Hon. C. D. Howe said this afternoon Canada is "interested" in obtaining United States orders for Canadian military equipment.

The Canadian Trade Minister, here for three days of conferences with United States defence and munitions officials, emphasized, however, that he is not "seeking" orders.

13 Officers Restored

CINCINNATI (AP) — The American Federation of Labor today restored the 13 vice-presidencies it wiped out a year ago in a fight over the official status of John L. Lewis. The body is holding its annual convention here.

Gale Delays Removal Of Big Rock Slide On Alberni Highway

Tuesday's' gale, which was so strong that workmen could hardly stand against it, slowed up the clearing of the Alberni road but the district engineer's office of the public works department reported today that with favorable weather during the next few days the highway will be open for traffic Friday.

The slide occurred Sunday at the landmark known as Angel's Rock at Cameron Lake. There more than 1,000 cubic yards of rock overhanging the road broke away and covered the highway.

Tuesday trees were uprooted by the gale and sliding down the slope so that it was too dangerous for men to attempt to remove the rock. The men were employed removing other trees which fell across the highway throughout the day of the gale.

Railway To Grow Ties

SEATTLE (AP)—The Great Northern Railway said today it plans to start a 75,000-acre tree farm in the Flathead Lake area of Montana to "grow" railroad ties.

Trees planted now should be ready for the harvest in 30 or 40 years, officials said.

West Demands Berlin Issue Left With U.N.

PARIS (AP) — Britain, the United States and France today told top United Nations officials formally they want the Berlin dispute with Russia left in the hands of the Security Council as a threat to peace.

This was the western reply to the appeal of H. V. Evatt, Assembly president, and Trygve Lie, United Nations Secretary-General, to the four big powers to compose their differences for the good of world peace.

Russia already had replied. She insists, as before, that the Berlin question is part of the all-German question and must be discussed by the council of foreign ministers.

Britain said the Russian veto of a Berlin solution offered by the so-called "neutrals" of the Security Council stood in the way of progress toward a settlement. Canada is a member of the "neutral" group. That proposal had called for lifting of the blockade, to be followed immediately by a four-power conference.

The United States said it would not negotiate the issue of Berlin under the threat implicit in the Russian blockade.

Halifax Stevedores Will Unload All Arriving Ships

HALIFAX (CP) — Longshoremen at this port will handle cargo of any ship which arrives here regardless of whether it has been diverted from strike-bound United States ports.

This clarifying statement was made today by J. J. Campbell, president of the Halifax Longshoremen's Association (A.F.L.), after a period of ambiguous statements and misinterpretations of exactly what was the attitude of the 2,000 stevedores.

UNBROKEN RECORD

"Our executive has made a full study of our position in the light of charges made by our employers that our action in refusing to handle diverted ships was actually illegal," Mr. Campbell said. "We have exhaustively studied the terms of our agreement and must agree with our employers or else risk the consequences of hurting our unblemished record of never having violated an agreement.

"Our agreement makes no provision for interpretation of what is or isn't a diverted ship, in fact no such word as diverted appears in our contract. We are legally bound to handle all ships which pass Chebucto Head (at the entrance to Halifax harbor).

"And that's just what we're going to do," he added.

There was only one "if" in Mr. Campbell's latest statement. He said that while his members were obligated to handle all shipping that arrived consigned to a local agent or representative of the world's shipping lines which had been established here previous to the United States strike, they felt it would be optional for them to decide on how a line outside this interpretation should be handled.

It is known that all the big lines have their own offices or agents in Halifax and there are only a few minor lines unrepresented.

Xmas Tree Lights

Wide Selection of

Indoor and Outdoor Sets

Including

- "NOMA" BUBBLE LIGHTS
- Illuminated, Tree-Top "HALO ANGEL" Figure

PHONE ORDERS ACCEPTED
FREE, PROMPT DELIVERY
Or Put Away Until Required
— Empire 7104 —

Kent's
742 FORT

T-4

HEAR YE! HEAR YE!
WEDNESDAY, NOVEMBER 17—8 P.M.
Important Address by
MR. ALBERT HALL, Cadboro Bay
Subject: "THE HOUSE OF ISRAEL"
- JEWS AND ISRAELISTS THE SAME NATION
- MANY DAYS WITHOUT A KING
- THE PEOPLE SCATTERED
- CITY DESTROYED • THRONE CAST DOWN

IN THE NEWSTEAD BUILDING
734 FORT STREET
QUESTIONS INVITED — LITERATURE FREE
See Pictorial Development of God's 7,000-Year Plan

DOES INDIGESTION WALLOP YOU BELOW THE BELT?

About 20% of Food Digested in Stomach — About 80% Digested in 28 Feet of Intestines

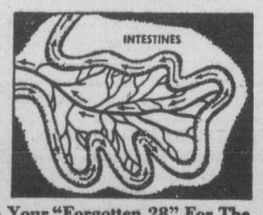

When Indigestion Strikes, Help Your "Forgotten 28" For The Kind Of Relief That Helps Make You Rarin' To Go

More than half of your digestion is done below the belt—in your 28 feet of bowels. So when indigestion strikes, try something that helps digestion in the stomach AND below the belt.

What you may need is Carter's Little Liver Pills to give needed help to that "forgotten 28 feet" of bowels.

Take one Carter's Little Liver Pill before and one after meals. Take them according to directions. They help wake up a larger flow of the 3 main digestive juices in your stomach AND bowels — help you digest what you have eaten in Nature's own way.

Then most folks get the kind of relief that makes you feel better from your head to your toes. Just be sure you get the genuine Carter's Little Liver Pills from your druggist—35¢.

Drew's Challenge Accepted By Howe If Lights Go On

WASHINGTON (CP) — Rt. Hon. C. D. Howe, Canadian Trade Minister, today offered to debate the Ontario Hydro shortage with George Drew in the Canadian House of Commons.

Drew, new national leader of the Progressive Conservative Party, early this week challenged Howe to discuss the shortage on "the public platform."

Howe, here for talks with United States defence and munitions officials, said in an interview:

"As the challenged party, it is my privilege to name the time and the place of the debate.

"The place will be the floor of the House of Commons.

"The time will be any afternoon or evening that's suitable—providing the lights are on at the time.

Drew resigned from the premierhip of Ontario after his selection in September as national leader of the Progressive Conservative Party.

Identify Remains Of Lost Fisherman

NANAIMO (CP) — Human bones and tattered clothing, found on a beach near Nanoose Bay, north of here, were identified Tuesday as those of Stanley Carl Bell, a Vancouver fisherman. He was lost Aug. 11 when he went down with his boat on Roger Curtis Point, Bowen Island, more than 30 miles from here.

E.R.P. Only Hope Says C.C.F. Chief

SASKATOON (CP) — The European Recovery Plan is "the only hope for rehabilitation of Europe," M. J. Coldwell, National C.C.F. leader, told a Saskatoon audience of about 600 persons Tuesday night.

Mr. Coldwell praised U.S. authorities in Germany for "the excellent job of re-education along democratic lines" that was being done.

He said he had previously held fears that the U.S. occupation would result of moulding a society along the lines of American capitalism, but added that "what we saw proved us wrong."

He and other delegates attending the recent Commonwealth talks had visited Germany and had been permitted to talk "privately and unsupervised" with occupation authorities, German officials and others.

Hear Probe Report

VANCOUVER (AP) — A general meeting of University of British Columbia students Tuesday heard the report of a special finance investigation committee which probed alleged misappropriation of $42,000, pledged to the War Memorial Gymnasium Fund.

The students were told the 1947-48 Student Council used $16,000 for general expenditures, including payment or debts from the previous year. The remaining $26,000 of gym fund money represented cash on hand, bonds, inventories and fixed capital assets.

Child's Colds
To relieve miseries without dosing, rub on VICKS VAPORUB

HEARING-AID HEADQUARTERS
HEARING-AIDS — BATTERIES
ACCESSORIES and SERVICE
Agents for the World-famous
"Western Electric"
VICTORIA HEARING-AID CO.
326 Pemberton Bldg. 625 Fort

VICTORIA'S
PLUMBING AND HEATING CENTRE
WE SELL — WE INSTALL
WE SERVICE
SKILLED CRAFTSMEN
C. J. McDowell
1000 DOUGLAS

PLANTS HIS MEMORIAL POPPY—Christopher Veal, who is only four and a half and doesn't remember the war very clearly, is nevertheless solemn and serious as he hammers his memorial poppy into the ground. The ceremony took place at the Field of Remembrance outside London's Westminster Abbey.

20 Persons Drown

ATHENS (AP)—Press dispatches today said two sailboats collided Monday off the Island of Skiathos and 20 persons, passengers and crew, perished.

Buried Bodies Rescued

WASHINGTON (AP) — Two 12-year-old boys were buried alive Tuesday night when a tunnel they were digging at play collapsed. Firemen, summoned by relatives, dug out the bodies.

ANNOUNCEMENTS

A complete fur service. We repair, restyle and remodel all types of fur coats. Corlett Furs, 738 Fort Street. G 4615. ***

* * *

A salvage collection for Fairfield, Fernwood and Mount Tolmie. E 3414. ***

* * *

Alcoholics Anonymous. Confidential assistance on drink problems, P.O. Box 1, Victoria, B.C.

* * *

Aid Sidney Community Hall. See Jerry Gosley's "Smile Show," "MacDonald's Hometowners" and Dance at R.C.A.F. Hall, Patricia Bay, Nov. 19. ***

* * *

An invitation for all socities to inspect the new Newstead Realty Hall, 734 Fort Street. Available for meetings and social functions. Make your reservations early. ***

* * *

Art Gallery and Studio, 1121½ Douglas (corner of View). Entrance through Stevenson's Chocolate Shop. ***

* * *

Attend Women's Progressive Conservative Association meeting Thursday, Nov. 18, 2.30 p.m. Y.W.C.A. (downstairs). Gen. G. R. Pearkes, V.C., M.P., guest speaker. New members welcome. ***

* * *

Attention! Miss M. Muir is assisting Estella M. Kelley, both registered Phy.T., 501 Union Building, 612 View Street. E9121. ***

* * *

Burnside P.-T.A. bazaar Wednesday, Nov. 17, 2.30 p.m. Attractive stalls, entertainment. Afternoon tea 30c. Modern and old-time dance at 9 p.m. Mrs. Bertucci's Orchestra. Refreshments. ***

* * *

Business People—Special luncheon, 50c. Served daily, 12 noon to 2 p.m. The Nutshell, 617 Fort Street. ***

* * *

Chiropodist, W. J. Fraser, D.S.C., 201 Pemberton Bldg. B 3252. ***

* * *

Chiropodist D. B. Caird, D.S.C., 218 Pemberton Bldg. Phone B 3732. ***

* * *

Colwood Hall, Saturday night dance. Ted Spencer's Orchestra. Admission 35c. ***

* * *

"Christmas Story Hour," 11 a.m. to 12 noon, at Prince Robert House, Dec. 4 and 11, by the Marionette Library. Call for your free invitation ticket, 1019 Douglas Street. E 1012. Ages 4 to 8 years. ***

* * *

Don't miss the Jubilee jamboree and dolls' bazaar, Crystal Garden, Wednesday, Nov. 17. Bazaar opens at 2 p.m. Many novelty gifts and beautifully dressed dolls. Fashion show and tea. Bathing beauty parade, 8 p.m. Games. (7.30 to midnight). Door prizes. Tombola. ***

* * *

Dinner Dance, Melody Lane, Tuesday through Saturday evening, Century Room. Fred Pitt and his orchestra. ***

ECZEMA
You'll find quick relief for the itching, burning feeling of eczema when you use Dr. Chase's antiseptic Ointment. Just try it today!
Dr. Chase's Ointment

Utilize Times Want Ads

Don's miss "England Today," beautiful new E. H. Scott color film that shows you how London, the quaint old world villages, the ancient cities and towns, and the lovely English countrysides of England look today. Also first showing of complete new color film made in 1947 of the scenic highlights of North and South Islands of New Zealand. A two-hour show of beautiful color. Auditorium Victoria High School, Nov. 18 and 19. Tickets, 50c. Entire ticket sales for Kinsmen's Food for Britain Fund. Advance ticket sales at Kent's Ltd., Geo. Paulin Ltd., Victoria Photo Supply Ltd., Royal Dominion Cafe, Sussex Cafe, Cece Fletcher's, Stevenson's Shoe Repairs, Paint Supply Co. Ltd. This announcement donated by Paint Supply Co. Ltd. (The Satin Glo store). ***

* * *

Eagles Klondyke Night, Friday, Nov. 19, in the Eagles Hall, 751 View Street, at 8 p.m. Fun and games for everybody. No admission. ***

* * *

Fashion show by Straith's at 3 p.m. Bathing beauty parade by Jantzen, 8 p.m. Sponsored by Junior Auxiliary, Jubilee Hospital. Crystal Garden, Nov. 17, 2 to midnight. Come one, come all from near and far to this year's Jubilee jamboree and dolls bazaar. ***

* * *

Foot Specialist—Chiropodist, J. H. Narod, D.S.C., 1405 Douglas. G 2725. ***

* * *

For economical and healthful transportation — Harris Bicycle Store, 758 Fort Street. G 7824.

* * *

Get your Ronson lighter repaired while you wait. Metalcraft Lighter Repairs, 703 Fort Street at Kilburger's the Jewelers. Prompt mail order service. ***

* * *

Handicraftsmen—especially the disabled—sell your craft work in new downtown crafts store, opening soon. Contact Hudson Blake, 520 Linden Avenue. G 5762. ***

* * *

Len Acres' Orchestra with Julie Hayes, vocalist, every Wednesday night. For dance reservations, E2522, Crystal Garden. ***

* * *

J.B.A.A. reunion banquet at Colwood Golf Club, stag, Nov. 18, 7 p.m. ***

* * *

J. M. Sturdy, D.C., Specific Chiropractor. New location, 1123 Blanshard Street. E 5034. ***

* * *

J.B.A.A. reunion banquet. Stag. Nov. 18, 7 p.m. ***

* * *

Ladies—Have your last year's hat restyled and retrimmed. Millinery Dept., Victoria Hat Co., 712 View. E 3515. ***

* * *

Learn Hairdressing—Fall class now starting. Operators in demand. Victoria Hairdressing School, 738 Fort Street (over Kent's Ltd). ***

* * *

Malahat Chalet open daily except Mondays, serving breakfast, afternoon teas, fried chicken and steak dinners. ***

* * *

Order your Macleans, Chatelaine, Mayfair and Canadian Better Homes and Gardens today. Fidelity Agent. B 5617. ***

* * *

Photography by Strobe lighting now at Campbell Studio, 640 Fort Street, ensures clear, natural photos of your baby or child. They can wiggle all they like. ***

Picture Framing in Perfect aste by Diggon's. ***

* * *

Rummage sale, Chapter K, P.E.O. Sisterhood, 1416 Douglas, Nov. 17, 9 a.m. ***

* * *

Send "Island Trails," artistic, illustrated, about Victoria and Island. At booksellers, 50c. ***

* * *

Slendor Tablets are effective. Two week's supply $1; 12 weeks $5, at Darling's Pharmacy and all druggists. ***

* * *

Special winter rates at the Island Hall, Parksville. For reservations phone Parksville 46.

* * *

Steam baths, short-wave diathermy, hot packs, electrotherapy, massage, colonic irrigations. 1324 Blanshard Street (opposite B.C. Telephone office). E 8111.

* * *

Stenographers spread? Slim down to sprite-like proportions . . . lose inches where you wish to, at Sheridan's Slenderizing Salon, 715 View. E 2242. ***

* * *

St. Andrew's Presbyterian bazaar and tea, to be held at the church, Nov. 20, at 3 p.m. Home-cooking, home-canning, woolens, miscellaneous, Christmas cards, white elephant, etc. ***

* * *

The monthly general meeting of the Naval Veterans' Branch, No. 42, Canadian Legion, B.E.S.L., will be held in the branch clubrooms on Friday, Nov. 19, at 8 p.m. A full attendance of members is requested. ***

* * *

Use our coffee bar for that afternoon snack or morning coffee. The Mayfair, 1011 Broad Street. ***

* * *

Victoria Musical Arts Society presents Canadian music and drama at the Empress Hotel tonight at 8.30. Guest tickets, $1. Students, 50c. On sale at Fletcher's and Marionette Library. ***

* * *

Victoria Trades and Labor Council Voluntary Dues Assessment holders of these numbers please apply office, 602 Broughton Street. 1st, 4606; 2nd, 844; 3rd, A297; 4th, 507; 5th, 4703; 6th, 5422; 7th, 8644; 8th, 1167; 9th, 4898; 10th, A457; 11th, 8635; 12th, 83. ***

* * *

Windermere Hotel — You will enjoy staying at this quiet and comfortable hotel. Special winter rates (daily or monthly). Dining room service. A nice place for an enjoyable meal. G 4194. ***

Revived Wind Cause Of Chimney Fires

The heavier wind which sprang up Tuesday afternoon resulted in the Victoria Fire Department attending and putting out four chimney fires between 1.47 and 2.13. In Oak Bay, firemen put out one chimney blaze at 10.15 in the morning and one at 2.15 in the afternoon.

City fires were at 935 North Park Street, 1037 Southgate Street, 2620 Government Street and 1837 Crescent Road. The two in Oak Bay were at 2861 Cadboro Bay Road and 2091 Chaucer Street.

In Saanich at 3 firemen were at Gorge and Tillicum Roads fighting a fire in a gas main.

For Swift, Safe, Gentle RELIEF of KIDDIES' CHEST COLDS
DO AS THOUSANDS OF MOTHERS ARE DOING USE BUCKLEY'S WHITE RUB

ONE MINUTE NEWS ABOUT JOHNS-MANVILLE

UNAWARE ROOF NEEDS REPAIR

It's a well known fact that many homeowners are not aware their roof is leaking until water starts trickling through the ceilings or down the walls. Remember, these costly leaks can be caused in countless ways—such as damaged roofing; flashings; valleys; worn metal decks and even poorly caulked door and window frames.

One sure way of preventing such destructive leaks is to consult an expert like your Johns-Manville dealer. He can detect trouble before it gets serious and will supply the correct Johns-Manville Roof Coating or Putty, such as J-M Asbestos Fibrous Roof Coating—J-M Asbestos Roof Putty and J-M Caulking Putty, to keep your home leakproof and weatherproof.

For free folder on the complete line of J-M Roof Coatings and Putties see your nearest Johns-Manville dealer, Asbestos Building Materials Ltd., 1100 Douglas Street, G 7314.

A Practical Gift . . .
Pen and Pencil Sets
Choose now from our stock of world-famous makes—Parker 51, Waterman's and Eversharp.
Little & Taylor
JEWELLERS
1209 DOUGLAS (Scollard Bldg.) G 5812

BUILDERS' SUPPLIES
EVANS, COLEMAN & JOHNSON BROS. LTD.
"TAKE MUM TO THE MUM SHOW"
1807 STORE ST. PHONE B 3105

We have a full range of supplies for invalid and sick-room use, for rent at reasonable weekly or monthly rates.
1012 BROAD STREET **McGill & Orme** LIMITED Pemberton Bldg.
SURGICAL SUPPLIES

E.1124 Lethbridge (Alta) Coal
Cadillac Lump $17.75 Cadillac Egg $16.75
KINGHAM GILLESPIE COAL CO. LTD.

A **Thor** WASHER

DELIVERED TO YOUR HOME TODAY FOR ONLY
$15.00 DOWN
MACDONALDS
747 YATES E 1171

For real pipe pleasure
OLD VIRGINIA
PIPE TOBACCO
FOR ROLLING YOUR OWN - USE OLD VIRGINIA FINE CUT

Report Expected On Electric Dispute

A conciliation board, headed by Patrick Birley, Victoria architect, is expected to report to the Labor Relations Board shortly on its efforts to find terms for a collective agreement acceptable to eight Victoria electrical contracting firms and members of the International Brotherhood of Electrical Workers, Local 230 (A.F.L.).

The board finished hearings this week. W. B. Caird is nominee of the union and J. D. D. Campbell, nominee of the companies, on the board.

The employers involved in the dispute are: Mawson Gage Ltd., Van Isle Electric Service Ltd., H. D. Mainwaring & Co., Winter Electrical Co. Ltd., Esquimalt Electrical Contracting Co., E. H. Emery, Richards Electric and Hume & Rumble Ltd.

OUR NEW STORE
DOUGLAS ST.
OPPOSITE
"THE BAY"

OUR CHARGE
BUDGET PLAN
FOR YOUR
CONVENIENCE

SEMI-FORMALS
AND
FORMALS

FOR YOUR
LITTLE
EVENINGS

$15.95 to $45.00

The season of romance, dinners and dances is here again. Our lovely collection of beautiful dresses to make you the most glamorous.

LINGERIE
DE LUXE

SLIPS
GOWNS
BRIDAL
SETS

PLUME SHOP LTD.
1740 DOUGLAS STREET
Opposite "The Bay" — Phone E 5621

IT'S HERE!
the new
Gainaday 300
It's a GLADIRON

See it iron . . . controlled only by a touch of your knee!

See it iron shirts in 4½ minutes.

$129.50

See how it folds to closet size

The famous Gainaday Gladiron is an ironing help right out of your dreams! You control it with a single knee lever . . . have both hands free . . . whisk shirts or sheets through in minutes. And when ironing's finished, it *folds* to less than two square feet of space . . . tucks away in a closet. Come in for a demonstration . . . see how easy ironing can be with a Gladiron that stands and irons while you sit down.

Wheels anywhere in the house.

RIGHT THROUGH
YATES TO VIEW

Standard FURNITURE
DENNYS OF VICTORIA

Salute To Baby Prince

From the Thames Embankment in London the Honorable Artillery Company fires a 41-gun salute in honor of Princess Elizabeth's new-born son. The Tower Bridge looms through a shroud of London fog in the background.

A glimpse of some of the people who formed crowds before Buckingham Palace, taking this way of greeting Princess Elizabeth's son.—(NEA Telephoto).

Storm Holds Alberni Train 7 Hours, Phone Lines Out North Of Nanaimo

Delayed seven hours on its trip from Victoria to Port Alberni Tuesday, owing to the lashing storm which tore trees up by the roots and scattered them over the tracks, the E. & N. Railway was on its usual schedule today, according to D. B. Nickerson, chief dispatcher at Victoria.

Telephone lines went down in the storm Tuesday afternoon and service north of Nanaimo was still out this morning, according to a B.C. Telephone Co. official at Nanaimo. There was minor trouble between Duncan and Nanaimo Tuesday but the latter was at no time isolated.

MANY TREES DOWN

"We expect restoration of service some time today," the official said. "We have every available man out on the work. There was another bad storm last night with a large number of trees coming down."

At Mesachie Lake, loggers at Hillcrest Lumber Co. holdings worked for two hours Tuesday morning but had to quit because of the 60-mile-an-hour gale, which was accompanied by hail and blinding rain.

Vancouver Island Coach Lines have regular bus service as far as Parksville, but nothing from there on, since the road to Cameron Lake, blocked by a landslide Sunday, is still closed and not expected to open until Friday. Service between Victoria and Parksville, however, is normal.

Reports that a railway trestle at Cameron Lake was down were denied by Mr. Nickerson this morning, who said delays in schedule were caused from trees and debris on the tracks. The latter have been cleared, he added.

The E. and N. left Victoria at 10.10 Tuesday morning and was due to arrive at Port Alberni at 5.25 but did not get in until 1.20 this morning.

"Everything is normal today, however," Mr. Nickerson said.

Lights and telephone service in the Mesachie Lake district were maintained but not at Lake Cowichan through to Duncan, according to reports.

TELEPHONE SERVICE OFF

Telephone service was cut off from the lake to the Duncan area with lines down. Trees were reported across the roads at some points. Cowichan village reported lights out Tuesday morning from 6 until noon.

Train service from up-island points to Victoria Tuesday was delayed with the train from Courtenay late arriving into Victoria. Electricity was cut off temporarily at some points owing to storm interference with the lines.

No damage was reported from the Duncan area, with all roads open, according to Cpl. F. L. Jeeves, in charge of the Duncan detachment of the B.C. Police. Trees and debris thrown down by the storm were found on roads in Cowichan Lake and Youbou areas, but all roads were passable, he said.

Say Washington Message To Boost Morale In China

By JOHN M. HIGHTOWER

WASHINGTON (AP)—Diplomatic authorities speculated today that the United States government soon may issue a pronouncement designed to boost the morale of China's anti-Communist forces.

President Truman and the State Department have before them a plea from Generalissimo Chiang Kai-shek for a policy declaration reaffirming support of Chiang's nationalist government.

State Undersecretary Robert A. Lovett scheduled a press conference for noon today, but it was uncertain whether he would discuss this aspect of the China situation.

Most informed officials considered it more likely that any broad policy declaration would have to await the review of international affairs which Mr. Truman and State Secretary Marshall will hold at the White House next Monday.

They also are expected to come to grips with the major issue of how far the United States can and should go in backing up its China policies with dollars, arms and civilian goods.

Chinese ambassadors Wellington Koo told a reporter late Tuesday he had transmitted to the State Department Chiang's desire for an American policy statement.

What is wanted is an expression of "sympathy, solidarity and support" to help raise the morale of nationalist China, which in recent weeks has suffered grave defeats at the hands of the Communists.

President Truman has issued two major statements on China policy during his administration—one in December, 1946, and another a year later. In substance, he declared his support for the anti-Communist regime in China, although he was critical of certain shortcomings.

Weather

Weather synopsis and official forecast issued at 9 a.m., Wednesday, Nov. 17, by the Dominion Public Weather Office at Vancouver valid until midnight Thursday, Nov. 18:

Victoria and vicinity—Cloudy today. Overcast tomorrow with rain commencing in afternoon. Wind southwest 20 today. Light tonight and Thursday morning becominng southeast 15 in afternoon. Little change in temperature. Low tonight and high Thursday, Victoria 37 and 47.

	Min.	Max.	Precip.
Montreal	32	41	.02
Toronto	43	50	.25
North Bay	37	46	
Port Arthur	--	41	
Kenora	--	36	
Winnipeg	22	37	
Brandon	13	37	
The Pas	18	34	.06
Regina	22	39	
Saskatoon	15	31	
Prince Albert	21	34	
N. Battleford	20	30	
Swift Current	21	40	
Medicine Hat	26	43	
Lethbridge	28	44	
Calgary	19	36	
Edmonton	22	33	
Kamloops	40	47	
Penticton	38	43	.06
Vancouver	39	48	.33
Victoria	37	48	.29
Cranbrook	30	36	.02
Crescent Valley	32	37	.09
Prince Rupert	35	43	.34
Prince George	32	--	.13
Seattle	39	50	.39
Portland	41	52	.33
Chicago	36	59	

Wind Whipped Fire Drives Nurses From Bay Street Home

Interior of the upper half of the two-story frame house owned by Mrs. F. E. Ramsfield, a nurse, at 1703 Bay Street, was completely gutted by fire, fanned by the high wind Tuesday night.

Back bedrooms of the first floor were badly damaged by the fire. Firemen laid tarpaulins over furniture and other interior contents to protect them from water damage.

Alarm reached the fire department at 10.12, but the fire had apparently been burning for some time prior to that for when firemen arrived the flames had secured a firm hold. Firemen remained until after midnight before the fire was put out. One fireman was left on the job all night to prevent a new breakout. Early this morning timbers started to smoulder again and firemen were again called.

The fire started behind the first-floor fireplace. It flared up a partition to the next floor and continued on to the ceiling. The flames got through the roof only in one place.

Only $1,500 in insurance was carried on the house, not nearly adequate to cover the cost of damage to the structure. There was no insurance on contents of the house, fire officials said. No one was hurt. Nurses who resided in the house were taken care of by neighbors for the night.

Assistant Fire Chief F. W. Briers, in charge of the fire-fighting operation, credited the quick thinking of Mrs. Ramsfield with preventing a much more serious blaze.

Mrs. Ramsfield as soon as she discovered the fire, closed the door to the blazing section to cut down drafts through the house.

Union Certified For Workers

The Labor Relations Board has certified the Hotel and Restaurant Employees' and Bartenders' International Union, Local 619 (A.F.L.) for employees of three Nanaimo cafes and hotels.

They are for employees of the Malaspina Hotel Ltd., the Modern Cafe and waitresses, dishwashers, baker and baker's assistants, chambermaids and nightwatchman in the Plaza Hotel and Plaza Restaurant employed by the Plaza Investments Ltd.

Alberta Youngsters Win Wheat Prizes

TORONTO (CP)—a group of Alberta farm youngsters, all members of boys' and girls' clubs, made a sweep of prizes today in the judging of spring wheat at the Royal Agricultural Fair here. First 20 of 25 places were won by Alberta entrants.

L. Mason of Warner took first place with his entry of Marquis wheat. Second, third and fourth prizes also went to Marquis entries by Ian Borwick, Drumheller; W. Weisgerber, Schuler, and D. Huether, Carbon.

Lost Overboard, Woman's Identity Remains Mystery

Identity of a woman passenger who was lost overboard from the C.P.R.'s coast passenger ship Princess Victoria Tuesday afternoon, as the ship was proceeding from Vancouver to this city, had still not been discovered, according to B.C. police and steamship company officials this morning.

It is not known exactly how the woman went overboard but officials discount any suggestion that she was washed overboard during Tuesday's gale.

B.C. police officials who investigated the woman's disappearance, said no one had actually seen her go over the ship's rail and it is not known whether she jumped or fell.

However, she was seen by a crew member just as she fell in the sea. The mishap took place at approximately 12.40 in the afternoon as the Princess Victoria was three miles north of Active Pass.

An unsuccessful search of the area was made by the vessel and company officials here were notified by the ship prior to her arrival at this port.

An unclaimed pair of rubbers, an umbrella and a handbag containing a purse was found beneath a lifeboat on the starboard side of the vessel, but they gave no clue to the woman's identity.

Logger Loses Life

HARRISON HOT SPRINGS (CP)—H. O. Uericksen, 40, was killed Tuesday when a spar tree crashed during logging operations, striking him on the head. He was employed at a logging camp 40 miles up Harrison Lake, 85 miles east of Vancouver.

Buy Yourself A Christmas Gift at Mallek's
PRE-CHRISTMAS
FUR SALE!

Here's your chance to get the coat you long for at amazing reductions. Lovely. smart and luxurious, there's the coat you've dreamed about in this sensational fur event at Mallek's. Budget terms, of course, and no interest or carrying charges.

Stencilled Lapin (Dyed Rabbit) Coat. Regular $189.50. Just one for $125.00

One Electric Seal Coat (Dyed Rabbit), three-quarter length. Reg. $198.50 for $145.00

A Muskrat Flank Coat that was $395.00, for $275.00

A Muskrat Back Coat that was $525.00, for only $425.00

AND MANY OTHERS TO CHOOSE FROM

Mallek's
1212 DOUGLAS

Victoria Daily Times

Established 1884
Published Every Afternoon Except Sunday by
Times Printing and Publishing Company Limited
Victoria, B.C.

Member of the Canadian Press Ltd.

The Canadian Press is exclusively entitled to the use for republication of all news dispatches credited to it or to the Associated Press in this paper and also the local news published therein.

Member of Audit Bureau of Circulations

SUBSCRIPTION RATES: City Delivery, $1 per month. By mail (exclusive of city)—Canada, Great Britain and United States, $9 per annum; elsewhere $1.50 per month. One year in advance, $8; six months in advance, $4; three months in advance, $2; less than three months, 75c per month.

NOT VERY HELPFUL

ON NUMEROUS OCCASIONS IN THESE columns we have suggested that the fervent prayer of Mr. Harold Winch and his C.C.F. followers is that the Liberal and Progressive Conservative partners in the Coalition government of this province get into a wrangle and strain their relations to the breaking point. Yet there seems to be a disposition among certain elements of the anti-Socialist bloc to indulge in partisan nagging, to issue the occasional veiled threat of a parting of the ways, and generally to say those things that are sweet music to the ears of the left-wing opposition.

One mild example of this propensity, regardless of the fact that he himself is one of the bitterest enemies of the Co-operative Commonwealth Federation, was reflected in a statement attributed to Hon. Herbert Anscomb, provincial leader of the Progressive Conservative Party and Minister of Finance in the Coalition administration of British Columbia, in Saanich last Monday evening. He is quoted as saying: "Unless our party is strong, the Liberals will brush us aside; and I'll say that if we are strong and they are not, we'll brush them aside." There is no law to prevent Mr. Anscomb giving vent to his political or other feelings whenever he chooses; but we submit that anything he may say that, while perhaps satisfying to party pride, is not calculated to strengthen an arrangement that has given this province the best government it has ever had might well be left unsaid. What Colonel George Drew thinks about the political "marriage of convenience" in British Columbia, regardless also of such views as one or more members of the federal cabinet may entertain about its future, need not and should not influence either Mr. Anscomb or his friends.

Nor is any useful purpose served by the suggestion dropped by Captain J. D. Proudfoot, president of the Victoria Liberal Association, that "if the Conservatives are unhappy (about the Coalition) they can get out; we can carry the country any time." We can tell the Minister of Finance and the Captain that neither the provincial Progressive Conservatives nor the provincial Liberals are in a position to "go it alone" with the confident assurance of winning a majority of the seats in the Legislature. This somewhat dogmatic statement is not the result of a sampling of public opinion, either scientific or otherwise, but merely a reminder of the result of the general election of 1941 when three-cornered contests were the general rule and not the exception.

In other words, Mr. Anscomb and Captain Proudfoot know perfectly well that the best way to save this province, to promote its best interests and to guarantee stability in government in all its aspects is to see that no chinks appear in the Coalition armor.

"THAT LINE IS BUSY"

FEW HOMES AND PRACTICALLY NO business establishments try to get along without the benefit of a telephone these days, consequently any rise in population is marked by a corresponding rise in requests for telephone equipment and service. In a province such as British Columbia, which has augmented the number of its residents by more than 25 per cent since the early war days, a demand has thus been imposed on communications facilities which taxes the ability of the telephone company to keep pace. For this reason, although a record number of phones was installed during 1947—representing a gain of some 15,000 instruments—there are still about 25,000 would-be subscribers who are unable to obtain connections.

The bottleneck exists not so much in the supply of telephones but in central station equipment and the multi-circuit cables which connect the thousands of instruments. Full satisfaction of the demand, which incidentally is continent-wide, must await performance on the production lines. Meanwhile, although some inconvenience must accompany it, there is a certain satisfaction in knowing that this province is well out among the leaders in industrial and population growth.

WORDS AND MEANINGS

ONE OF THE DIFFICULTIES EXPERIenced by western nations in dealing with representatives of the Soviet Union lies in the strange way in which the Marxists twist the meanings of words until ordinary language becomes a jargon of esoteric terms. Such concepts as are denoted by our use of the nouns "democracy," "freedom," "popular vote," "election," and the like, become quite different ideas when converted to Communist nomenclature.

This came to mind in a perusal of a Paris item dealing with Russia's attempt to make some changes in the United Nations draft declaration of human rights. The phrase, "freedom of thought, conscience and religion," the Soviet spokesman wished to replace with merely "freedom of thought," on the argument that "scientific thought should have the same priority as religious thought in the era in which we live today." Quite apart from the doubts raised by his claim, the method of effecting what he called "the same priority" will cause most of us to wonder. It would seem to the normal person that the best way to give equality to the two ideas of scientific thought and religion would be to leave both of them in the declaration. The Russian representative's method was to ban all mention of religion.

That, of course, was his main intention, rather than to give equal standing to the two schools of thought, and it was borne out in another amendment submitted by Moscow. The Communist state wished to ensure that "freedom to perform religious services" should be subject to "the laws of the country concerned and the requirements of public morality." It requires no great imagination to visualize how great would be such "freedom" in a state which officially acknowledges atheism. Such an amendment would obviously circumvent the whole intent and meaning of this clause in the declaration of human rights, which is being drawn up primarily to guarantee those freedoms which the Kremlin seems intent on controlling.

SEWAGE PROBLEM

VICTORIA'S COUNCIL MEMBERS WILL have found little encouragement in the communication they received from Saanich this week relative to sewage flowing from the northern municipality into the city. The indefinite assurance from the municipal clerk—that "when the Saanich engineer is able to complete plans for a system of sewers in the area concerned, the question will be presented to the ratepayers of the area and if approved by them, immediate steps will be taken to alleviate this situation"—leaves much to be desired.

This is not a new problem. It may have become more aggravated in recent years, however, through greater density of population in the district which is inadequately supplied with sewers. Unless public information on the dangers of sewage has been far out of line, a serious menace is posed by the condition which has existed at the border for a long time.

Is the city to continue to take chances with the health of its residents in the area concerned? Or is there some means of exerting influence in a manner which will remove the "ifs" and "buts" from the Saanich proposals for future developments? Disease germs take little heed of good intent. If a danger exists, it should be removed at the municipality's expense. Health is not a stake to be risked in a gamble.

TREND IN 'STRIPS'

TO THOSE CONCERNED OVER THE vicious character of some of the so-called comic strips, the report of William Ferguson, creator of the newspaper pictorial feature "This Curious World," will be encouraging. The trend in strips, he said in an interview here this week, is toward the simple picture-story of the type originally intended to amuse children.

There are, of course, many wholesome forms for the "funny paper." The value of its technique as a means of education, moreover, is not to be ignored. And if the objectionable features which have quite rightly aroused the ire of parent-teacher groups and others interested in child development are removed, the artistic picture story could serve a highly useful purpose. Among those now being circulated are some that have in them an element of historic background which, given enlightened application, can be of value in creating mental pictures of old times and old customs. The adaptation of certain of the well-known books of childhood to this form of presentation may also encourage greater study of what used to be considered children's classics.

Acknowledgment of these virtues, however, underscores the fact that the undesirable strip can also have a very definite effect on a child reader. That makes the distribution of the latter type highly questionable. The pictorial form of story does not, however, inspire an appreciation for the written word or an understanding of cadence, metre or other characteristics of good literature. And it is open to question whether or not this method of presenting a tale encourages the later reading of the original, in the case of the better-known stories, or establishes a lazy habit which inclines the child to forego the more solid fare offered on the printed page.

THE MOUTH OF BABES

AN INDICATION OF THE CONDITIONS under which child actors and actresses grow up in Hollywood may be seen in the reported quotation of a 12-year-old movie queen that "there's a sort of law that kids in the movies just go out with other kids in the movies. Movie kids and just plain kids don't mix very well. I've tried it. But it doesn't work. It takes a movies boy to understand me."

Admittedly, the problem confronting the starlets' parents and the studios for which the children work is not an easy one. It is difficult to bring a child up naturally in a highly unnatural environment, and the latter is probably nowhere found in a more intense form than in Hollywood, on or off the studio sets. One wonders, thinking over the above quotation, whether the large salaries earned in the 'teen-age-and-under category are ample recompense for the contorted personalities which so frequently are an "occupational disease" of the film industry.

NOTES

Things even up. For years we are afraid our children won't do right. Then they are afraid we won't do right.

Writers shouldn't use fake names. A college professor did it, and the fake name became so famous he was unhappily jealous of it.

Letter To Sokolovsky

By JOSEPH and STEWART ALSOP
From Washington

TOWARD THE END of last month Marshal Sokolovsky, Russian pro-consul in Germany, received an interesting letter through the secret channels which connect the Soviet command in Germany with the German Communists. What makes the letter interesting is the fact that it was signed by Wilhelm Pieck and Otto Grotewohl.

Pieck is a lifetime Communist, who took part in the Spartacist revolt in 1919. Grotewohl is a renegade Socialist, who sold out to the Russians after the war. They are co-chairmen of the Russian-sponsored Socialist Unity Party, in reality the Soviet zone's Communist party. There were four other signers as well as Pieck and Grotewohl, all important but subordinate German Communists.

THE LETTER, whose contents are known to the American government, was of course written in the tone of respectful humility which Communists use when addressing their Soviet masters, and was full of protestations of loyalty. Yet it was nevertheless deeply displeasing to Sokolovsky and the rulers in the Kremlin.

For the German Communists begged Sokolovsky to end the blockade of Berlin. They stated flatly that the blockade was undermining the German Communist movement, by turning the German masses against both the Socialist fatherland and the German Community party. Discipline within the party was more and more difficult to maintain, and the party was daily losing previously loyal adherents. German Communists were good Communists, the six wrote, but they were also Germans.

SOKOLOVSKY'S response was unequivocal. Pieck and Grotewohl were hauled on the carpet and charged with "narrow nationalism" and "deviationism." They were allowed to retain their positions, perhaps because their purging would have created an unwelcome uproar. But they were warned that no repetition of such insubordination would be tolerated. And to force the point home, the four lesser Communists were carted off to jail.

Taken alone, this episode is significant enough. But what makes it more interesting is the fact that it is not an isolated incident. For within the last few days evidence has been obtained that Moscow is having very similar difficulties with the high command of the French Communist party.

EARLY LAST SUMMER burly, ham-fisted Maurice Thorez, leader of the French Communists, was hailed before a Communist kangaroo court on orders from Moscow and charged with "excessive nationalism." At the time, Thorez performed the usual Communist rite of public repentance and confession of sins. Since then, however, there have been reports that Moscow's troubles with Thorez were not over.

According to these reports, Thorez has been intriguing within the French Communist party to split his very considerable personal following away from Moscow's control, and to head a national French Communist party more or less on the Tito model. The nature of the sources of these reports, within the French party, has cast doubt on their validity.

YET VERY RECENTLY a document has been obtained which suggests, at the very least, that Thorez is distrusted by the rulers in the Kremlin. This document is a directive from the Kremlin-sponsored Cominform, successor to the Communist International, to the French Communist party. The Cominform directive orders that leadership of the French Communist party, including the duty of reporting to and receiving orders from the Cominform, is to rest henceforth with Jacques Duclos, a Stalinist theoretician generally considered No. 2 man among French Communists, and Andre Marty, a fanatical extremist who spent four years in Moscow. Thorez, although for the present he retains his titular leadership, is thus left out in the cold.

THE PARALLEL with the episode of the Pieck-Grotewohl letter is entirely obvious. Pieck and Grotewohl were moved to protest simply because Soviet policy in Germany runs directly contrary to the interests of the German Communist party, and is indeed threatening to destroy the party. In France, Thorez has always been regarded as a "moderate" Communist, who wished to build a Communist party with a mass popular base. Yet as in Germany, the mass base of the French Communists is threatened by Soviet foreign policy, which requires that French recovery be wrecked.

STALIN HIMSELF, in his recent Pravda interview, hinted that he considered the world Communist parties his great secret weapon. The weakness in Stalin's weapon is clearly the basic contradiction between national interests and the interests of the Kremlin. This weakness will surely prove fatal if the United States, by a great effort, can create conditions in which the fear of aggression by the Red Army is removed, and in which the nations of the non-Soviet world can find their way back to political stability and economic health.

(Copyright, 1948, New York Herald Tribune Inc.)

Quoting

We can have peace with honor if we will work as hard and efficiently to achieve it as we worked to wage two successful world wars.—Gov. Earl Warren of California.

Unless a woman can earn $4,000 a year—or maybe $5,000—I think it is absurd, anti-social and uneconomic for her to work outside the home.—Frances Perkins, former U.S. Secretary of Labor.

It May Be A Blessing In Disguise

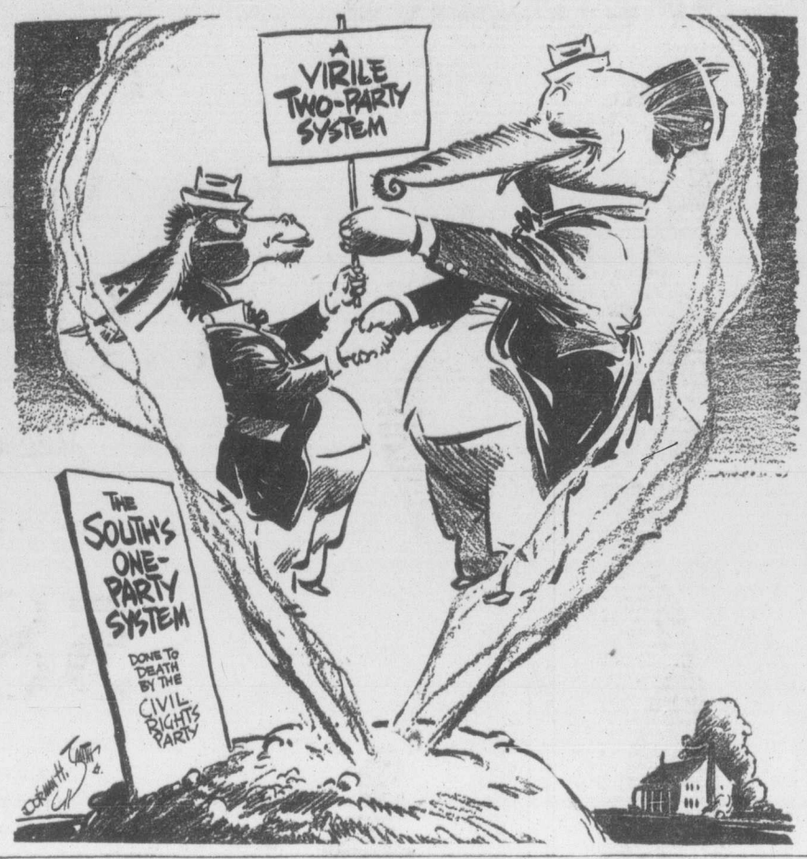

Joining The A.H.O.G.O.L.

From the Montreal Star

WE have formed and are inviting candidates for membership in the Ancient and Honorable Order of Getters-Out on a Limb. Membership is open to anyone who took it for granted that Dewey would win and wrote as though he had.

LIST OF OFFICERS

For president of the society we nominate John (Kick-em-while-you-think-they're-down) O'Donnell, of the New York Daily News. In Wednesday's issue of the News he wrote:

"So what will Harry (Truman) do after January 20? We don't much care . . . The reason for the collapse of the Truman campaign was the President's lack of courage and his insincerity."

As a natural running-mate for Mr. O'Donnell, we nominate for the vice-presidency the editor of Pravda, that great truthful, well-informed journal of Moscow which on Tuesday wrote:

"There is absolutely no interest in the election. The people of the United States are apathetic."

If a second vice-president should be needed Pravda would be happy with the Communist newspaper National Zeitung of Berlin, which came out yesterday with a banner line:

"America's New President: Dewey" and a secondary line, "Truman Defeated."

BEATING THE GUN

One of the principal officers could be Henry R. Luce, editor-in-chief of Life. The magazine appeared on the newsstands here on Tuesday. On page 37 is a picture of Mr. Dewey on a ferryboat in San Francisco Bay. The caption read:

"The next President travels by ferryboat across the broad waters of San Francisco Bay."

On the adjoining page, under the heading "Quest For Unity," Life said this (on the day of voting, remember):

"If the '48 campaign has seemed to have less fireworks than usual, it is because Dewey has known all along that he would win. He also knows that the thought of being President for the next four years is in some ways an appalling thing. . . . He has also tried to define the issues in general terms with which most men can agree. This has reduced the excitement—but at some time in the next four years Americans are likely to be pretty happy that they aren't mad at one another."

Subsidiary officers could be chosen from among the pollsters who predicted a Dewey win. Leading candidate would be Elmo Roper, who gave up taking polls a couple of months ago with the statement that it was in the bag for Dewey; and Dr. George Gallup, director of the Gallup Poll which confidently predicted a Dewey win.

HOPES DASHED

And for the general membership there are 10,000 aspiring Republican post-masters in the United States, some of whom gave up good jobs in the sure and certain hope of a glorious sinecure after the election.

The heraldic device of the society suggests itself. For the motto we suggest: "Evil communications corrupt good manners."

Bradley Outlines His Policy

By JAMES THRASHER from New York

AFTER reading Gen. Omar N. Bradley's speech to the Chicago Economic Club we are convinced that General Eisenhower has a wholly worthy successor as chief of staff. Gen. Bradley's military brilliance is unquestioned. But his speech was marked by the same clear-sighted wisdom, compassionate wish for peace, and understanding of the civilian's viewpoint which have made Gen. Eisenhower the admired and trusted public figure that he is.

HIGH COSTS

Gen. Bradley acknowledged that military expenditures were high and that they competed with needs of social progress. He said that it is the people and Congress, not the military, who must make the final decision on military budgets and rearmament. At the same time he expressed the sound view that one division for the prevention of war is worth a dozen divisions for fighting a war.

Gen. Bradley noted that "there is happily a vast difference between the possibility and probability of war." But he warned that between them may lie a "twilight of tension" in which there is danger of complacency if the cold war should become a "war of boredom."

STABLE POLICY

It was encouraging to us to see that the general had bluntly labeled as "fools" those persons who talk of winning a war in a few days with new weapons, or who say "if war is to come, let it come now." And it was more encouraging to hear from a man, who has a commanding voice in military policy, a statement of what he thinks that policy should be.

We need, said Gen. Bradley, a stable, long-range foreign policy. It should be a policy that does not "respond to crises after they have erupted" and does not shift "every time a paper is rustled east of the Elbe."

Foreign policy today is badly hampered by interim uncertainty. Military policy is still hampered by disagreement among the leaders of our armed services, which seem to be "unified" more in name than in fact. Both situations give cause for some concern. So it is all the more reassuring to hear this clear and sane statement from the chief of staff, and to feel that it is being urged upon our makers of top policy.

The makers of top policy include Congress, of course, as well as the executive department. And it seems likely that Congress will have the same confidence in him that it had in his distinguished predecessors, generals Eisenhower and Marshall.

CONVINCING TALK

If the present chief of staff will talk as convincingly to Congress— and through Congress to the people—as he did to the Economic Club of Chicago, he will probably find strong backing for his wise prescription for the nation's continued welfare.

A View Behind The Curtain

From the Baltic Review

AS IN THE other two Baltic republics, the Soviets are striving to introduce the kolkhoz system in Lithuania in the face of the most determined resistance of the rural population backed by the partisans. The pressure brought to bear on the farmers is very great, as is revealed by letters smuggled out of the country. Heavy production quotas are placed on farmers. Failure to supply the required amounts results in seizure of property and deportation to Russian labor centres.

The only "foreign" correspondence the Lithuanians now may carry on with impunity are letters exchanged with deported friends and relatives. The Soviet authorities permit the deported to write home from the Urals, Lake Baikal, Sverdlovsk, Karaganda, Magnitogorsk and Krasnoyarsk. These letters are most pitiful and calculated to instill in the recipients fear of what may be in store for them.

SLAVE LABORERS

In 1934 new coal mines were opened at Vorkuta in Arctic Russia and among the two million slave laborers there are many Lithuanians, mostly intellectuals and peasants. They live in wooden barracks infested with vermin. The climate is murderous. The majority die for lack of hygiene and medicine. Even children and women are sent out to cut timber and they mostly succumb to heart trouble. The prisoners receive only three pints of water per diem—to quench their thirst, to keep themselves clean and to wash their clothes. All work and sleep in the same clothes with never a prospect of a change.

The people in Lithuania are allowed to send parcels to their deported relatives and a typical reply is the letter of a deported woman telling how her daughter is dying and her son getting weaker with every day that passes as they have no food. The letter concludes by saying: "If you can send anything, then send what you give to the chickens and pigs for here in the Urals even that is more than good."

GLOBAL SURVEY

By DeWITT MACKENZIE
Associated Press News Analyst

THE ATTEMPT OF top United Nations officials to bring the Big Four together to end the dangerous Berlin crisis in the interests of general peace has failed.

It was a gallant effort on the part of Secretary-General Trygve Lie and Assembly President H. V. Evatt, but the result was a foregone conclusion. Both sides stand pat.

Russia still insists on taking up the problems of all Germany in connection with any negotiations about Berlin. The democracies refuse to negotiate unless the Russian blockade of western Berlin first is lifted.

And why won't either party give ground? The answer to that has been stated in this column time and again, but it's worth repeating in view of the development. Fundamentally it is this:

We are not dealing with a diplomatic situation. It is a state of war—a cold war, to be sure, but nevertheless a Red war of aggression.

Both sides have adopted strategic positions which they consider vital in this cold war. To give ground would be to invite defeat.

ONLY PART

The argument about Germany is only part of the war of the isms, but it is a vital part of the conflict in the European theatre. Before the second world war Germany was the economic and military keystone of continental Europe. Potentially it still is the keystone, despite the ravages of war.

Russia is playing for control of the entire Reich, which would give Moscow a mighty lever with which to pry loose western Europe for Communism. That's why the Russians won't negotiate the Berlin crisis without including the whole country. The Berlin blockade with its terrible threat of starvation for millions of civilians is too powerful a weapon for the Reds to abandon.

FROM EXPERIENCE

The democracies, on the other hand, know that if they make concessions while that murderous blockade is still in operation, they will weaken their position dangerously. From harsh past experience they know that Moscow will take advantage of any weakness and that they thus would make themselves liable to lose all Germany to Red dominion.

Personally I don't believe the U.N.'s failure to bring the opponents together increases the danger of a shooting war. It leaves things about where they were—not better, no worse.

CLIPPED at RANDOM

MINERAL WEALTH

Windsor Star

One of Canada's famed geologists, Dr. Joseph Burr Tyrell, estimates that "less than five per cent. of Canada's potential ore-bearing ground has been prospected, "and the least productive five per cent at that."

Watch out destiny, here comes Canada!

THEY DIED OUT

Toronto Saturday Night

The 40-foot dinosaurs that once roamed our western plains died out because they were too big and cumbersome to adapt themselves to changing conditions. Big as they were, they had to be controlled from one little brain.

The same principle seems to apply to other forms of life. It is not necessarily the biggest corporation or plant or farm or government that is the best; often the body seems to outgrow the brain. Perhaps, as conditions change, the monsters of today will die out too.

A TOUGH YEAR

Montreal Star

The deepest and most heartfelt sympathy should be extended today to Col. McCormick of the Chicago Tribune, who sits disconsolate amidst the wreckage of the Illinois Republican machine. The Colonel was not a Dewey man. If the convention refused to choose McCormick, he believed it ought to choose Taft. When the convention took Dewey, he stalked out, muttering crossly, "It might have been worse. It might have been Vandenburg." Then he went home to organize victory.

Today there is no Dewey. Today his Governor-stooge, Dwight Green, finds himself retired into private life with the enthusiastic support of a large majority of the voters of Illinois. His favorite Senator Brooks, arch-isolationist, arch-reactionary, is likewise on the ash-heap, soon to be an ex-Senator. Truly 1948 has been a bad year for the Colonel.

Esquimalt Asked To Help In Repairing City's Welfare House

A request from the City Council, asking that Esquimalt share in the cost of providing repairs, alterations and improvements to Welfare House, 1234 Pandora Avenue, got no support from members of the Esquimalt Council at a meeting Tuesday night.

A letter embodying the request explained Welfare House serves as headquarters for various Greater Victoria welfare agencies and suggested, therefore, the municipalities of Esquimalt, Saanich and Oak Bay share with the city the cost of the building's upkeep.

The city owns the building but levies no charge against the present occupants.

Councillor James A. Ellis pointed out that the building concerned was very old and might warrant a considerable expenditure to put in a state of repair. He felt it would be unwise for the council to commit itself to accepting a proportionate share of the cost before it had any actual figures to go on.

Other councillors agreed on this point, and voted to turn the matter over to the solicitor for investigation.

Esquimalt Seeking Honorary Historian

Anyone who knows anything about Esquimalt's background or anyone who would like to give the matter study can find a job if he applies to the Esquimalt Council.

The only drawback is the job won't pay anything.

Councillor A. C. Wurtele brought the matter up at an Esquimalt Council meeting Tuesday night. He observed many queries were directed at the staff of the Esquimalt Municipal Hall from persons interested in the history of Esquimalt, particularly relating to its naval background.

Councillor Wurtele suggested the council appoint someone to be "Honorary Esquimalt Historian." Then, when questions come along, he said, there will be someone to give the answers.

The feeling of the other councillors was summed up in the words of Reeve A. I. Thomas, who said: "You find someone who'll do that and I'll see that he gets the honorary title of Esquimalt Historian."

To Install Drains On Craigflower Road

Installation of drains on Craigflower Road, near the intersection of Carrie Street, will be commenced at once, by order of the Esquimalt council.

The council, at its meeting Tuesday night, was informed by Councillor James A. Ellis, chairman of the works committee, that continual complaints were being received about the condition of this section of the road, particularly during wet weather.

In asking the council order action be taken to put the road in repair, he termed the present condition an emergency.

While approving of this road work, council decided not to undertake paving of Wychbury Avenue, although petitioned to carry out such work by property owners of the area.

Councillor Ellis maintained a good paving job could not be done during cold weather. He promised steps would be taken to keep the road open to traffic throughout the winter, however.

A letter from T. P. Penson was read to the council, complaining of flood conditions and dangerous trees on Munro Street and a letter from Mrs. W. Pearce asked a street light be installed on Fraser Street near Saxe Point Park.

Roses For Prince

TORONTO (CP)—The Royal Prince born to Princess Elizabeth will receive 50 perfect Queen Elizabeth roses chosen from the finest of thousands of blooms on display at the Royal Winter Fair here. Presented by Canadian growers, the flowers will be flown to London today. A duplicate exhibit of the roses has been set up at the fair.

SAL HEPATICA
The Gentle Speedy LAXATIVE
Gives FAST RELIEF
Also combats EXCESS GASTRIC ACIDITY

SPENCER'S

STORE HOURS: 9 a.m. to 5 p.m.
Wednesday: 9 a.m. to 1 p.m.
E 4141

SPECIAL!

Fur-Trimmed COATS

From Regular Stock

Formerly 75.00 to 89.75

58.00

Luxuriate in the richness of Persian lamb and mouton combined with lovely fabrics in black, green and wine. Beautifully warm, gracefully cut in loose and semi-fitted styles. Sizes 14-20½.

25 Only . . . No Approvals or Exchanges, Please

—fashion floor

For the Slim, Trim Look You Like . . .

Perma-lift

Girdles, Bras and Pantie Girdles

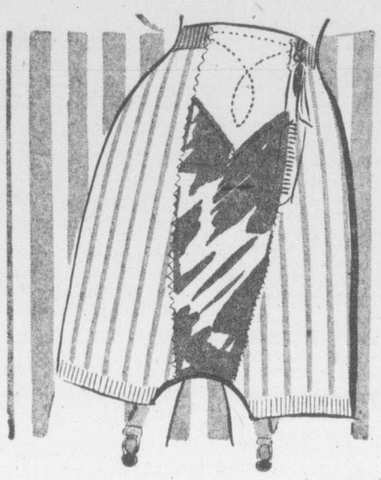

New as they are different, the comfortable Perma-lift girdles illustrated above. Won't wrinkle, roll over or bend. Stay up without stays.

In fancy weave candy stripes, polka dots and plaids.

4.95 to 10.00

—foundations, fashion floor

Suede Accessories in Matching Shades

For perfect harmony choose this trio . . . gloves, bag and belt that repeat the same note, in material, in color.

HANDBAGS, as illustrated, and in other smart styles ---------- 14.95 and 15.95
GLOVES, tailored by Marca ---------- 5.00
TAILORED BELTS ---------- 1.95

. . . choose any or all in grey, claret, forest green, brown and black.

—main floor

The Popular "Little" Beret

One of the season's newest, smartest styles, causal and comfortable. A wide selection . . .

THE "CHENILLE"—Threaded with metallic materials ---------- 5.95
THE "JACOLL"—A finely stitched imported wool ---------- 5.00
THE "BUCKLE"—In wool felt ---------- 2.95
THE "VELVETEEN" — In beautiful colors ---------- 5.95
THE "FUR FABRIC" — In imitation ocelot ---------- 5.95
THE LITTLE "VELVET" BERET ---------- 3.95
THE "RIBBON" BERET ---------- 5.95

—millinery, fashion floor

Eye-Catching Footwear

The prettiest things on two feet . . . to harmonize with new costumes and carry you smartly through the winter.

A. BLACK and BROWN LEATHER SLING. With platform soles . . . By Customode ---------- 12.95

B. BROWN LEATHER THREE-STRAP PUMP by Customode 12.95

C. GREEN LEATHER ANKLET STRAP by Customode ---------- 12.95

D. BLACK AND BROWN LEATHER PUMP. Dress Cuban heel. By Debonnaire ---------- 13.95

E. WINE AND BROWN LEATHER AND BLACK SUEDE. Cuban heel. By La Gioconda ---------- 15.95

—fashion floor

Smooth as Ice . . . and oh, so NICE!

all three in

Kayser's "Fit-All-Proportioned" NYLONS

Scientifically knitted . . . giving proper width, stretch and length at ankle, calf and thigh. Debs, Mids and Longs. Sizes 9 to 10 in medium length, 10½ to 11 in long. 42-gauge in Hearthstone (smoky brown) and Smokering (grey tone).

1.50

Kayser's famous "Fit-All-Heel"™ . . . guaranteed not to twist!

—main floor

Soap for Friends in Britain

Direct from English Manufacturers — Ration Free . . . Postage Free . . . Delivery Guaranteed!

SOAP PARCEL No. 1
6 LUXURY BATH SOAP
12 bars LAUNDRY SOAP
3½ lbs. SOAP FLAKES
6 bars LAVENDER TOILET SOAP
6 pkts. SHAMPOO POWDER
2 tubes BRUSHLESS SHAVE CREAM
TOTAL COST OF CONTENTS, 6.56

SOAP PARCEL No. 2
6 bars LUXURY BATH SOAP
TOTAL COST OF CONTENTS, 2.85

SOAP PARCEL No. 3
3½ lbs. SOAP FLAKES
12 bars LAUNDRY SOAP
6 bars LAVENDER TOILET SOAP
TOTAL COST OF CONTENTS, 3.95

—toiletries, main floor

SUPPORT THE FOOD FOR BRITAIN NATIONAL APPEAL NOV. 14 to DEC. 5
Send donations to City Hall or any chartered bank. Cards identifying donors will be placed in parcels sent out by Lady Reading's Committee. (W.V.S.)

DAVID SPENCER LIMITED

Alberta Farmer Wheat King At Winter Fair In Toronto

TORONTO (CP) — A new world wheat king, S. J. Allsop, Red Deer, Alta., stepped into the limelight on the opening day of the Royal Winter Fair here Tuesday to take top honors in a crowded program of judging.

A capacity evening crowd of 8,500 persons was filing out of the opening night of the horse show as the news was announced that Allsop's 18 pounds of Reward hard red spring wheat had been judged best in the international competition.

Mr. Allsop, 1947 wheat king at the Chicago International Exposition, will take this year's winning exhibit to Chicago following the Toronto show in an effort to repeat his win of last year.

Official opening of the eight-day fair by Premier T. L. Kennedy was the major event of the big, colorful horse show Tuesday night.

The audience watched Canada's military jumping team lose to a smooth-riding Olympic champion pair of Mexican horsemen after a prolonged contest among French, Mexican and Canadian teams.

Haavestem's Hope, owned by H. Ready, Desford, Alta., won honors as the best shorthorn steer in the show. Another Alberta farmer, E. F. Noad, Olds, won the Hereford championship with Macleod Prince.

The opening of the fair Tuesday was marked by the presentation by R. C. Vaughan, chairman and president of the Canadian National Railways, of the new C.N.R. Challenge Trophy for the world's championship in wheat. The trophy, which is for annual competition, was received by J. A. Northey, president of the fair, on behalf of the directors.

This is the first year the C.N.R. trophy will be on display, having been received from Birks, Toronto, by the fair Tuesday morning. It is modernistic in design. The main shaft is a bronzed streamline wheat stalk, with gilt ear of wheat, rising to a height of approximately three feet. It widens at the base to show a grain train with elevator in silver, with gilt stocks of wheat at each side. The winner each year will receive a silver tray, with an engraving of the trophy on it, and a cheque of $100. Last year the trophy was won for the first time by Mrs. A. B. Kelsey, Erickson, B.C.

WIND PEELED TILE OFF BUILDING—R. P. Hansen, 998 McKaskill Street, city employee, cleans up pieces of a frontal tiling which was peeled off the northwest corner of the Belmont Building by the heavy wind gusts which lashed the tall, wide structure Tuesday afternoon.

Esquimalt Elections

Candidates for election to municipal office in Esquimalt must file their nominations papers before Dec. 9, it was announced at an Esquimalt Council meeting Tuesday night. Nomination papers must be filed at the Municipal Hall.

Saturday, Dec. 18, will be election day in the municipality and two polling places will be open. Voters whose names appear in the first section of the voters' list will vote at the Municipal Hall and voters whose names appear in the second section of the voters' list will vote at 855 Craigflower Road.

James Elrick has been named returning officer and A. E. Cave, deputy returning officer.

The DOCTOR Says:

Early Treatment of Polio Increases Chances of Cure

By EDWIN P. JORDAN, M.D.

The proper treatment of poliomyelitis requires as early a diagnosis as possible. This is not always easy because the disease really begins several days before there are any signs of paralysis. Also the symptoms during this early stage are often like those of an ordinary cold or mild infection. Furthermore a good many people have the early symptoms but never get any paralysis at all.

Experience, judgment, and skill are required to get the best results from treatment. The physician, of course, should be in charge of the treatment. Rest, relaxation, and muscular training later are important. Proper nursing care is invaluable as are measures to combat the muscle spasm which accompanies the early stages of poliomyelitis. For the latter purpose, the hot wet packs which have been so successfully employed and publicized by Miss Elizabeth Kenny have proved of great benefit. They help to relieve the pain and skin tenderness which often accompanies the disease.

SPECIAL TREATMENT NEEDED

The patient with polio who develops trouble with breathing requires special treatment with a respirator or iron lung. Of course, this is a serious complication, but many recover completely, often without any permanent paralysis at all.

A person who has an acute illness, especially at a time when poliomyelitis is around, should be placed in bed at once, regardless of how trivial the illness may appear to be. An attack of indigestion, a head cold, fever or headache, may mean the disease is developing.

The treatment of early poliomyelitis has already been much improved and will doubtless continue to be. To get the best results, however, people — especially parents—should be on the alert for early symptoms. This does not mean terrible fear over every minor illness. Even when there is a lot of polio around, most cases of indigestion and most headaches have no connection with that disease at all.

QUESTION: What causes the toenails to get thick and hard?

ANSWER: There is a possibility that the toenails are involved in some disease, though in most cases some thickening and hardening of the toenails is quite common for reasons which are not apparent, but which do not signify anything wrong.

Hundreds Have Found It EASY to Learn to Drive Correctly in Our DUAL-CONTROL CARS
★ AN APPROVED INSTRUCTION COURSE
Given by Qualified Instructors — Your Assurance of Proper Driving
INSTRUCTION GIVEN DAY AND EVENING
CALL E 1155 NOW
WATSON'S DRIVING SCHOOL
Located at SUPER SERVICE STATION BLANSHARD and JOHNSON

Framed Pictures
Gifts your friends will live with . . . and grow to love more dearly with each day. Choose now from our fine collection . . . a deposit holds to Christmas.
Picture Crafts
"Framing Specialists"
748 FORT ST. VICTORIA

Burn
McLEOD RIVER HARD COAL
High Heat Value — Low in Ash
ORDER YOUR WINTER COAL NOW!
From one of these dealers:
Kirk Coal Co. Ltd. Kingham & Gillespie Ltd.
Walter Walker & Sons Ltd. Rose Fuel Co. Ltd.
Richard Hall & Sons Ltd. J. Painter & Sons Ltd.

Finest Quality Tea
"SALADA"
ORANGE PEKOE

SPENCER'S FOODS
MEATS—PROVISIONS—DELICATESSEN
Thursday, Friday and Saturday Specials! — Cash and Carry!

MEATS AS CUT IN CASE — AT PRICES YOU CAN AFFORD
BEEF KIDNEYS, per lb 22¢ | OX TAILS, per lb 19¢ | COOKED TRIPE, per lb 20¢
PORK KIDNEYS, per lb 25¢ | PORK LIVER, per lb 27¢ | SPARE RIBS, per lb 40¢
STEWING BEEF, per lb 42¢ | SHOULDER STEAK, per lb 39¢ | COUNTRY SAUSAGE, lb 37¢

FRESH ALBERTA MUTTON
SHOULDERS, whole or shank half, lb 22¢ | RIB CHOPS, per lb 27¢ | LEGS, whole, per lb 36¢

ALBERTA GRAIN-FED PORK
PORK STEAKS, per lb 55¢ | LOIN CHOPS, end cut, lb 58¢ | BUTTS, to roast, per lb 53¢

STEAKS! STEAKS! STEAKS!
T-BONE, WING RIB, lb 55¢ | SIRLOIN, per lb 55¢ | ROUND, per lb 55¢
SUGAR-CURED HAMS Whole or shank half, per lb 55¢
COTTAGE CHEESE, Creamed, lb 13¢ | WIENERS, tender, lb 42¢ | DOMESTIC SHORTENING, 1s 36¢
BOLOGNA Sliced, ½ lb 18¢ | HEADCHEESE Sliced, ½ lb 15¢

SERVICE MEATS DELIVERED
LITTLE PIG SAUSAGE, lb 45¢ | MINCED ROUND STEAK, lb 55¢ | BEEF LIVER, sliced, lb 45¢
PORTERHOUSE ROASTS Full tenderloin, cut short, per lb 67¢

FRUIT AND VEGETABLE DEPT.—Service With Free Delivery
APPLES King, box 1.49 Ontario Red, box 1.99
POTATOES Alberta Netted Gems, sack 3.99 ½ sack, 2.10

McM&Mc ASSOCIATED WITH YOUR SUNSET STORE
PRE-CHRISTMAS SUNSET SALE
DOZENS OF CHRISTMAS GIFT SUGGESTIONS AT REAL MONEY-SAVING PRICES

HOUSEWARES
TRIPLE-CHINE SIFTERS — A very through sifter with three screens—easily operated with one hand. Reg. $2.19 for $1.79
DURO NON-SCALD KETTLES — Modern design with plastic form-fit handle, fills through generous size spout. Made of highly-polished aluminum. Reg. $2.85 for $2.29
Betty Brewer Table Mat Sets — A set of three colorful table mats, fancy decorations on one side and leatherette covered on the other side. Reg. 85c for 69¢
CARVING SETS — A fine quality English carving set, consisting of fork, knife and sharpening steel. Xylonite handles make this a very attractive set. Reg. $5.75 for $4.65
ENGLISH DINNER KNIVES — A set of six boxed knives of the famous IXL quality with stainless steel blades and attractive ivory handles. Special, Set, $9.25

TOOLS
HAND SAWS — Top quality, 8-point hand saw, taper ground from tooth edge to back; 26-inch blade with applewood handle. Reg. $6.00 for $4.95
STANLEY BRACES — Famous quality 10-inch sweep bit brace with reversible ratchet and hardened spring alligator jaws. Reg. $4.35 for $3.45
TOOL GRINDERS — An excellent grinder that will give long service. Has 5-inch carborundm wheel, medium grit, and enclosed one-piece gear case. Reg. $6.25 for $5.25
PIPE WRENCH — A 14-inch Stillson pattern wrench with drop forged steel hardened jaws and solid steel handle. Reg. $2.60 for $1.98
WOOD-TURNING LATHE — All-steel construction and precision machined. Capacity of 30 inches between centres, swinging 10-inch circle. Reg. $24.95 for $19.95

FURNITURE
CARD TABLE SET — A very popular gift. Table top is 30x30 inches, made of 3-ply hardwood. Covered in durable embossed fabrikoid. Complete with four folding chairs. Only $24.95
OBLONG COFFEE TABLE — Of modern design, this coffee table has fluted legs and gracefully carved sides. Size of top, 18x26 inches. Available in walnut or mahogany. Only $16.50
KITCHEN CHAIRS — Sturdily constructed of eastern hardwood, these well-braced chairs are finished in natural varnish. Only $4.35
COLORFUL CLOTHES HAMPERS — Beautifully finished in chip-proof enamel with lifetime Pyrolin lid. Only $6.75
BABY HIGH CHAIR — A well-built, safe high chair. Made of eastern hardwood with removable tray. Only $8.50

HEARTH FURNITURE
BRASS FIRE SCREENS — A modern 3-wing screen with extra heavy brass channel frame and heavy brass-finish mesh. Reg. $10.00 for $8.25
BRASS HEARTH SETS — A plain but well-designed, well-constructed hearth set that will give years of service. Consists of stand, hearth brush, poker and shovel. Reg. $13.00 for $9.95
BRASS WOOD BOXES — A very smart and sturdy wood box featuring an allover embossed replica of English masterpieces. Size 21x16x16 inches. Reg. $40.00 for $33.00
POLISHED BRASS COAL HOD — Made of heavy-gauge solid brass in hammered effect, this hod will add dignity to any home. Reg. $25.00 for $20.95

TOYS
PEDAL CARS — A streamlined pedal car with smooth-finished seat, rubber-tired wheels and pedals and rubber handle grips. Reg. $7.50 for $6.45
ALL-METAL WAGONS — The Radio Flyer—a de luxe all-steel, full-size wagon with disc wheels and semi-pneumatic tires. Size of body is 34x15½x4½ inches deep. Special, Each, $13.95
SUPER MAINLINER WAGONS — A sturdily constructed wooden wagon of medium size. Has 6-inch rubber-tired red disc wheels. Body size, 26x12x3 inches deep. Special at $3.95
LEVER-PROPELLED WAGON — A scooter-type wagon driven by two strong hand-propelled levers and steered by foot action. Strongly made to give years of service. Extra Special at $9.95

CHINAWARE
66-PIECE DINNER SET — A top-grade English semi-porcelain dinner service with gold etching on an ivory background. A complete formal setting for eight people. Reg. $37.50 for $29.50
ROYAL ALBERT BONE CHINA TEA SERVICE — Lovely English-made bone china set in attractive floral design, service for six people. A real bargain for yourself or for a gift. Reg. $20.00 for $15.50
HUNGARIAN STEMWARE — Always an acceptable gift, this delicately cut, light European stemware is sure to please. Pieces include tumblers, goblets, cocktails, sherbets and sherbet plates. Reg. 85c for 69¢

SEE THE MANY NOT-ADVERTISED SPECIALS
SEE THE MANY NOT-ADVERTISED SPECIALS
McLENNAN, McFEELY & PRIOR LIMITED
McM&Mc
1400 GOVERNMENT ST. PHONE G 1111
ASSOCIATED WITH YOUR SUNSET STORE
SEE YOUR LOCAL
SUNSET HARDWARE

CLOVER LEAF Fish Paste

PERFECTION IN SEAFOODS

CD38

20% OFF

ALL SUITS AND TOPCOATS

Ladies', Misses' and Girls'

LADIES!—Pure Wool Gabardine and Covert Suits and Topcoats in all colors and latest styles at 20% less than the regular price.

Yes, and Misses, too—Pure Wool and Covert Coats, with and without hoods.

And for the Girls, warm Lined Fur-trimmed Coats. And all for 20% off the regular price.

VISIT THE **IMPERIAL DRYGOODS** STORE NOW

Men's, Women's Ready-to-Wear and Staples

1317 GOVERNMENT STREET

Three Doors from Imperial Bank — Phone G 6132

SUPERIOR FOOD STORES

QUADRA STREET AT HILLSIDE AND 1239 ESQUIMALT ROAD

SUPERIOR QUALITY MEATS

BLUE BRAND BEEF

- ROUND
- T-BONE
- SIRLOIN

Steaks lb. 69¢

PRIME SHORT RIBS BEEF lb. 31¢

POT ROASTS (SHOULDER), lb. 49¢

Milk-fed VEAL
- Breast and Flanks lb. 31¢
- Shoulder Steak lb. 53¢
- Rib Loin Chops lb. 65¢

LOIN PORK CHOPS lb. 63¢

SLICED Bacon Rindless Side, ½ lb. 45¢

Butter FIRST GRADE, lb. 72¢

★★★★ FOUR STAR SPECIALS ★★★★

Australian APRICOTS 28-oz. tin 33¢

Australian PEACHES 28-oz. tin 34¢

BREAD FLOUR All Brands, 7-lb. bag 39¢

LIFEBUOY SOAP Per cake 10¢ Extra Cake FREE With Coupon

PINEAPPLE PIECES AUSTRALIAN, 20-oz. tin 35¢

PURE STRAWBERRY JAM HOLSUM, 2-lb. jar 52¢

CRYSTALLIZED GINGER ½ lb. 35¢

NABOB COFFEE 1-lb. pkt. 57¢

NABOB MINCEMEAT 26-oz. jar 39¢

PEAS STANDARD, No. 5, 20-oz. tins 2 for 25¢

SMALL WHITE ONT. BEANS 2 lbs. 29¢

JUNKET DANISH DESSERT 2 pkts. 25¢

HEINZ TOMATO KETCHUP Large bottle 25¢

ORANGES SUNKIST, 392s 3 doz. 52¢

GRAPEFRUIT, Texas, 126s, Whites 6 for 23¢

DRYBELT TURNIPS, Small Size 4 lbs. 15¢

LETTUCE, California, Solid Heads 2 for 29¢

BRUSSELS SPROUTS, Solid and Green, lb. 19¢

GRAPES RED EMPEROR 2 lbs. 25¢ SEEDLESS 2 lbs. 33¢

POTATOES SNOWCAP WHITES, Washed, 25-lb. bag 1.10

SPECIALS FOR THURS., FRI., SAT.

B.C. Shows Way In Guidance For High School Students

British Columbia is a leader among the provinces of the nation in the development of counseling programs for schools, Reg. T. Rose, executive secretary of the Vancouver Board of Trade said Tuesday in an address to the Kiwanis Club.

Speaking at a meeting devoted to education and the work of the Kiwanis Club in that field, Mr. Rose stressed the added emphasis on vocational guidance at the high school level at the present time.

"We must prepare our children more than ever before for their life work. Education should not become too remote from the workaday world and our teachers should not become occupants of "ivory towers"; the speaker said.

With the specialization of modern times it is necessary that students study what they wish to become, Mr. Rose commented. He pointed out that with comptometers, adding machines and the like nowadays, technical skill was required in many jobs where formerly mental skill for rapid calculation was needed.

"Education must keep up with the changing world. We have television, nuclear fission and jet engines, for example, to challenge our young people—we must see that ample opportunity is available for them," he said.

Commenting on the average ability all possess, Mr. Rose called for an increase in the effectiveness of education, but placed the blame for apathy on the general public rather than educational officials.

Giving a few statistics, the Vancouver man reported that in a survey of workers to determine how much good they got out of school, 50 per cent said it helped them some in getting a job, but 34 per cent said it was no help at all. This last figure is too high, said Mr. Rose.

He added that an effective counseling and vocational guidance program, such as is now carried out in all Victoria high schools, does much in screening young men and women out and helping them to get placed in the most suitable positions for their respective abilities.

Controversy On Old Painting Claimed Shakespeare Portrait

LONDON (Reuter) — Playwright Clifford Bax has appealed for a respite from the flood of "pilgrims" and curiosity-seekers who have besieged his home since he claimed he had found out how William Shakespeare really looked.

Every mail brings a shower of letters—many of them argumentative missives from people who believe Sir Francis Bacon wrote the Shakespeare plays.

Strangers constantly invade the old-world peace of the Albany—a quiet cul de sac off Piccadilly in the heart of London—where, like Lord Byron and Lord Macauly before him, Bax has his home.

The top-hatted porter sizes them up on sight.

"It's about the picture of Shakespeare, I suppose? Third door on your right."

The picture of Shakespeare is the centre of a controversy between art experts and Shakespearean scholars.

Bax bought the painting for £80 ($320) from an Italian priest. On the back of the canvas is an elegant inscription in archaic Italian claiming the portrait represents "the great English poet Gulielmo Scespirio," that it was painted by Frans Hals and given to the monastery of Santo Gregorio by the Earl of Nithsdale before he died in 1744.

Inquiries made at the monastery yielded no information, most of the records having disappeared.

Art experts have decided that the painter was not Frans Hals but belonged to the school of Vandyke, contemporary with Shakespeare.

The portrait, about three feet by two, shows an old man with straggling silvery hair and the look of tormented genius on his face.

The painting shows that Shakespeare—if it is he—had lost his top teeth in old age.

Many Shakespearean scholars are convinced the man in the painting is the bard. Art experts will not commit themselves.

"When walls and ceilings in my home need repainting, I use Monaseal. Found it gives the best COVERAGE over wallpaper, kalsomine, plaster or wallboard—practically any clean wall surface in only ONE COAT . . . and EASY TO APPLY too! That's why I recommend Monaseal to my friends!"

—From a 1948 survey.

Uncle Ray

NIEPCE WAS PIONEER IN INVENTION OF BOX CAMERA

Living at the same time as Thomas Wedgwood was a Frenchman named J. Nicephore Niepce. He entered on work with sunshine pictures 11 years later than Wedgwood, but went much farther ahead with them. He is given credit for being the first to use a camera box to take a lasting picture.

Niepce was of middle age before he started to work with photography. At about the time of his 51st birthday, he wrote this letter to his brother:

"I made an 'eye' with Isadore's ring box, a little thing of square shape. In my workroom, while facing the open window which looks on the pigeon house, I made the test.

"On the white paper, I saw the whole pigeon house. . . . I know there are many hard things left to do, especially to fix the prints, but with work and patience a person can do a great deal."

In some of his other tests, Niepce employed a cigar box with a small hole at one side. It is believed that he first used white paper coated with silver chloride to "catch" the image made by the sun's rays. Later, at the age of 64, he found better methods, as we know from another letter. He wrote:

"The discovery I have made is to produce, by the action of light, images which come into the camera. The thing I have used with best success is asphalt dissolved in oil of lavender. A thin coating of this varnish is placed on a silver-plated tablet.

"The plate can be used in the camera as soon as the varnish is dry. Even after the plate has been exposed, the future picture cannot be seen.

"The next thing to do is to bring out the hidden picture with a solvent made of 10 parts of white petroleum oil and one part of oil of lavender. The plate is plunged in this liquid, and the person looking at it begins to see the picture slowly showing its form. Then the plate is lifted out and drained, and is well washed with water."

Niepce came very close to deserving the title of "inventor of the camera," but there were pioneers before him and others who came after. One of the other pioneers was Daguerre, of whom we shall speak tomorrow.

When Kidneys Work Too Often

Are you embarrassed and inconvenienced by too frequent Kidney Action during the day or night? This symptom as well as Smarting Passages, Backache, Leg Pains, Loss of Energy, Rheumatic Pains and Headaches may be due to Kidney and Bladder troubles. The very first dose of the scientifically compounded medicine called **Cystex** usually goes to work right now helping nature eliminate irritating excess acids and wastes which may cause your trouble. **Trial Offer:** To prove what **Cystex** may do to bring you help from the pains and distress of Kidney and Bladder troubles, get **Cystex** from your druggist and give it a fair trial. Unless satisfied, you get your money back on return of empty package. So don't suffer another day without trying **Cystex.**

Monkey Mothers Baby Kittens

SARASOTA, Fla. (AP)—Nobody knows where the little monkey now named Zuka, came from or where she found the two kittens she is mothering.

The first time Zuka was seen she was hanging by her tail from a high limb in a pine tree, clutching the yowling kittens to her skinny breast. Vaughn Weible lured her down with a banana. He coaxed her into a cage and put the kittens in with her.

Now they are one happy family.

C.C.L. Council Here Condemns W.I.U.

The Victoria Labor Council, meeting here Tuesday night, went on record as condemning the activities of the newly-formed Woodworkers' Industrial Union and pledged full support to the recognized woodworkers' union, the International Woodworkers of America.

At the same time the council seated six delegates from the I.W.A. They were: R. Whittle, B. Macham, F. McKenzie, J. Griffin, D. Smith and F. Ainsley.

Following a report from the C.C.L. representative on the Unemployment Insurance Advisory Board, H. G. Anderson, a committee was struck to make a full study of the Unemployment Insurance Act.

Officers were instructed to draft proposed amendments to the Industrial Conciliation and Arbitration Act to submit to the B.C. Federation of Labor for presentation to the provincial cabinet at the next session of the B.C. Legislature. The Labor Relations Board will be asked to publish all its decisions and findings in bulletin form.

F. A. Dyke was seated as a delegate from the Marine Workers.

FIR MILLWOOD

$5.00 per cord

2-CORD LOTS ONLY — PROMPT DELIVERY

MANNING FUELS LTD.

B 1013

VEL WASHES LIKE MAGIC with or without suds!

5 REASONS WHY YOU'LL PREFER VEL FOR DISHES AND FINE FABRICS

1. VEL gives you SOFT WATER washing even in hardest water.
2. VEL penetrates, cuts grease, loosens dirt faster.
3. VEL cuts dishwashing time in half.
4. VEL is safer, leaves fine washables fresher—brighter.
5. VEL is milder to hands—by actual test—than any other leading product.

DISHES, GLASSES GLEAM WITHOUT WIPING! CLEANS POTS AND PANS WITH LESS WORK!

SAVE! USE VEL IN THE NEW GIANT ECONOMY SIZE PACKAGE!

VEL keeps undies colour-bright—keeps woolens fluffier—stockings sheerer, than finest soap flakes.

"VEL, VEL, V-E-L SOAPLESS VEL IS REALLY SWELL!"

48-V-13C

Eddy Is READY for Christmas

Early to talk of gift buying? . . . not a bit of it. Right now is THE time to start on those Christmas lists. And Eddy is ready with a full choice of those lovely intimate gifts that you'll be looking for. Lingerie, robes, bedjackets, blouses, hosiery, and dainty accessories . . . they're all here for your choice. . . . Don't wait until the aisles are jammed and stocks are down to zero. Make Eddy's headquarters for Christmas buying, but now.

Choose in leisurely comfort now and we'll place your selection away . . PAY AS YOU ARE PAID AND, COME CHRISTMAS, YOUR SHOPPING WILL BE DONE, PAINLESSLY AND PERFECTLY.

1661 DOUGLAS

Modern Store of Gifts for the Modern Woman and Her Child

Sir Matthew Baillie Begbie Chapter, I.O.D.E., meeting for Friday, postponed to Nov. 26 at 2.30 at headquarters.

PRE-XMAS

SALE

ALL FURS Greatly REDUCED

NECK PIECES
of sable, marten, platinum and Russian squirrel.

FUR COLLARS
Your choice in silver blue, white cross, red fox and wolf.

VICTORIA FUR SHOP
831 FORT PHONE E 8133

Utilize Times Want Ads

Jr. League To Decorate Solarium

Plans were completed at a meeting of Queen Alexandra Solarium Junior League, held Monday evening, for members and friends to once again spend Sunday, Dec. 12, decorating the Solarium for the festive season.

Miss Iris Birchall and Mrs. Audrey Monk are directing the project which will include a gay hour or so of children's games of skill and chance, planned for the occasion by Rex Askey.

During the meeting Mrs. Betty Fraser reported that metal lockers had been purchased for purpose of storing matches and that total proceeds from match sales for October amounted to $99.86.

Reports on club expansion to other parts of the province were given by Mrs. Latzy McCullough and Mrs. Sheila Morgan; the offer of Rocky Brooks to stage a wrestling match in the Bay Street Armory on Dec. 11, for the Solarium, was accepted and Mrs. Daphne Wilkinson named convener of the affair with Miss Joan Bird as assistant.

Snow Ball tickets were distributed to members and Miss Peggy Wharton was named radio reporter.

It was decided that the Solarium Junior League would become a member of the Women's Aids to B.C. Hospitals Society.

English Girl Bride In Vancouver Rites

Mr. and Mrs. Gordon Barrington Elworthy.—Photo by Harry Filion.

Just two weeks prior to her wedding day, Miss Angela Mary Poppleton arrived in Vancouver from her home in England for her marriage to Gordon Barrington Elworthy.

The bride, daughter of Capt. Richard Herbert Poppleton, R.N. (R.), London and Buenos Aires, and the late Mrs. Poppleton, and the groom, son of Mr. and Mrs. Harold B. Elworthy, Victoria and Vancouver, repeated their vows at St. John's Shaughnessy Church, earlier this month.

A reception was held at the home of the groom's parents following the 6 o'clock ceremony.

A distinctive frock of late afternoon formality was worn by the bride, the fabric of pale blue metallic lame.

Mr. and Mrs. Elworthy spent their honeymoon on Vancouver Island, the latter traveling in a smartly tailored plaid suit in tones of rose and turquoise on a brown background.

New York Applauds Young Canadian Skater

NEW YORK (CP)—First-night audiences in New York City are traditionally "cold." But just such an audience did an about-face last night when they saw pretty Marilyn Ruth Take skate.

The 20-year-old charmer from Toronto made her first local professional figure-skating appearance and captivated a packed house at huge Madison Square Garden. Her flashing smile and rhythmic ice ability were featured in a colorful production number of the Ice Follies show which opened Tuesday.

A former Canadian senior champion in her chosen field and a member of Canada's winter Olympics team last year, Miss Take joined the ice show late this summer in California. Weeks of hard practice followed by try-out shows on the west coast and in Chicago were climaxed with her debut in "the big city."

Wearing an eye-catching gypsy costume, the brunette Canadian highlighted a full-cast production of a Mardi Cras celebration. The exacting patterns of a gypsy dance were woven into a breath-taking skating routine which brought rounds of applause from the audience.

Even the thought of 48 gruelling weeks of travel, shows, more travel and more shows, hasn't put a damper on the spirits of the girl who placed second to Barbara Ann Scott three times before she won the Canadian women's senior competition in 1947.

"I get four weeks' holiday coming to me—and I know I'll be just anxious to get back to the show for another year," she said.

Just where does all this lead?

"Well, I've had several offers of screen tests, but I think I prefer skating to acting. I hope to stay with the show about five years and then think of settling down."

Club Calendar

First Baptist Church Women's Auxiliary, Thursday at 2.30, lower auditorium at church. Guest speaker, Miss Mavis Lee, M.A., B.D., Christian Chinese Church Community Centre director.

Oak Bay United Women's Missionary Society, Thursday, 2.45, church parlor, Mrs. J. H. Laird to introduce study book . . . Lake Hill Women's Institute, Thursday at 11, Women's Institute Room, Lake Hill, work bee, bring pick-up lunch and articles for Weald W.I. Christmas parcel . . . Court Maple Leaf 9202 Sewing Circle, Thursday, home of Sister W. Jordon, final plans for sale and tea.

Royal Roads Chapter, I.O.D.E., headquarters, Thursday at 8 . . . Victoria Women's Progressive Conservative Association, Thursday at 2.30, Y.W.C.A., downstairs, speaker Maj.-Gen. G. R. Pearkes, V.C., M.P. . . . Women of the Moose, Victoria Chapter 25, Thursday at 7.30, K. of P. Hall, Cormorant Street, initiation of candidates . . . Carne Rebekah Lodge No. 45, Thursday at 8, I.O.O.F. Hall . . . L'Alliance Francaise, Thursday at 3, 1323 Harrison Street.

Personal Notes

Mr. and Mrs. W. D. Michell and their son, Gordon, are en route to California on holiday. They will return to their home in Saanich in a few weeks.

Mrs. Wallace Millar arrives today from Vancouver, and will be the guest of Lady Swettenham at the Empress Hotel for several weeks.

Mrs. Jack Greenan with her small son, Dougal, arrived from West Vancouver on the week-end to visit her parents, Mr. and Mrs. H. W. McKenzie, Island Highway at Langford.

Mr. and Mrs. Ross M. Hanbury, who left last week for London, Ont., to make their home, are visiting friends in Winnipeg. They spent last week-end in Vancouver and will also stay in Toronto before going on to London.

A bridal shower was held recently by Miss Margery Symonds and Miss Doris Drummond, at the latter's home, 2624 Estevan Avenue, for Miss Dorothy Kenward, who will become the bride of Mr. John Donald Smith, this Thursday evening. A grocery basket was the container for the many useful pantry gifts. Pink rosebuds en corsage were presented, to Miss Kenward, and her mother received a mauve chrysanthemum corsage bouquet. Invited were Mrs. C. Drummond, Mrs. H. Horbury and Misses Eileen James, Margaret Cunningham, Marguerite Richdale, Nora Hughes, Gwynedd Hughes, Bernice Hughes, Gladys Veale, Doris Veale, Anne Adamson and Winnifred Featherstone.

Mrs. W. Alex. Yule, Bickerton Court, was a tea hour hostess recently to honor Miss Hilda Soulsby, whose marriage to Lieut. (S) T. C. Treherne, R.C.N., will take place Nov. 26. White chrysanthemums were arranged on the tea table, covered with a hand-worked cloth. Mrs. R. C. Treherne, mother of the groom-elect, presided at the tea urn, and Mrs. H. W. S. Soulsby, the bride-elect's mother, assisted in serving. A large yellow and white cup and saucer contained kitchen gifts for the honor guest. Others attending were Mesdames Thomas Shields, Maurice Turner, Cecil Davy, Allan Soulsby, Ted Davis, Louise Chalu, Rex Owen and Misses Gillian Gore Langton, Rosalind Wilkinson, Catherine Angus and "Minkie" Ford.

Among those receiving degrees at fall convocation at Toronto University last Friday night, was Hugh Norman McLeod, son of Dr. and Mrs. Hugh McLeod, recently of Victoria and now of Winnipeg, who received the degree of M.A. with first-class honors in psychology. He received his B.A. at University of British Columbia in 1946. Mrs. Hugh McLeod, who traveled to Ontario for the wedding of another son, Donald, which took place in Oakville, late in October, and then went on to visit her mother, Mrs. S. Taggart, in Ottawa, was present at convocation ceremonies. She left by train for Winnipeg immediately after, to be present at a reception given by the congregation of Knox Church for Dr. McLeod and herself, last Monday evening.

Appeals For Funds

Lady Eaton, chairman of the executive committee of the United Emergency Fund for Britain, now conducting its national appeal for funds to aid the needy in Britain. Lady Eaton is taking an active part in this national organization. The U.E.F.B. advisory council in Britain, headed by the Countess Mountbatten of Burma, supervises the distribution of parcels in the United Kingdom.

Lady Eaton is also making an appeal for women's organizations across Canada for support in raising $600,000 for the St. John Ambulance Association.

As the honorary national campaign chairman of the St. John appeal, Lady Eaton asks for support to further the work and expand facilities of the service organization.

Mrs. Neil Grant, who left today to make her home in Vancouver, was honored when members of the Pas-a-Pas Group of First United Church gathered at the home of Mrs. J. Johnson, 1766 Haultain Street. Mrs. Grant was presented with a gift of sterling silver by Mrs. Carl Mills with best wishes of members.

Mr. V. C. Moore, son of Lt.-Col. and Mrs. F. W. L. Moore, 3249 Quadra Street, has returned this week from Europe. Mr. Moore, adjutant of the Canadian Scottish Regiment (Princess Mary's), from April, 1946, left here in September of that year for England, and spent a year in Germany as an independent observer and studied for two semesters at Goettingen University. At present he is spending a few weeks at the home of his parents.

An umbrella, decorated in pink and blue, concealed miscellaneous gifts when Miss Lil Merriman entertained at a pre-nuptial party at her home on Fernwood Road for bride-elect Miss Jean Cunning. Corsage bouquets were presented to Miss Cunning, her mother, Mrs. A. Cunning and mother of the groom-elect, Mrs. James Cook. Refreshments were served by Mrs. E. W. Merriman, assisted by Miss May Merriman and Miss Thelma Melan. Other guests were Mesdames J. Wickens, A. Copp, R. Price and Misses V. Curtis, I. Clarke, V. Burr, L. Phillips, M. McCahill, Y. Davies, B. Gurney, B. Curtis.

Complimenting Miss Irene Hemming, whose marriage will take place towards the end of the month, Miss Joan Roberts entertained Tuesday evening at the home of her parents, Major and Mrs. W. C. Roberts, Cedar Hill Crossroads. Miscellaneous gifts and a corsage bouquet were presented to the guest of honor and her mother, Mrs. L. S. Hemming, also received a corsage bouquet. Others attending were Mrs. W. C. Roberts, Mrs. E. Bissenden, Mrs. Ron Bissenden and Misses Norma Bissenden, Margaret Barraclough, Marie Scott, Evelyn Varney, Evelyn Ball, Edith Lee, Eunice Bissenden, Pat Emery, Mary Lun and Doreen Rouse.

Mrs. Jack Hawke and Mrs. John Baird were co-hostesses with a towel shower Monday evening, at the Baird home, 2366 Central Avenue, to honor Miss Beverley Barry, a bride-elect of this month. Gifts for the honor guest were contained in a wishing well, carried by little Sharon Nugent, who will be junior attendant for Miss Barry. Games were played, the winner being Mrs. Art Barry, mother of the bride-elect. A shower cake, flanked by pink tapers in silver holders and pink streamers was reflected by a mirror centrepiece on the tea table, which was covered with a pale mauve cloth enriched with silver design. Guests were Mesdames B. Bruce, R. Churcher, B. Dierks, H. McCarthy, L. McLennan, C. Nugent, E. L. Rimmer, Mary Wright, Barbara Olsen and V. Smyrl.

Municipal I.O.D.E. Sells Many Poppies

Ten corners were covered on Poppy Day, by members of primary chapters of the Imperial Order of the Daughters of Empire, it was reported at a meeting of Victoria Municipal Chapter, held Monday evening.

Mrs. J. L. Ford presided and it was also announced that on Remembrance Day, poppy wreaths were placed on the cenotaph at Parliament Square and at Oak Bay War Memorial by Municipal Chapter; at Pioneer Square by Navy League Chapter and on the cenotaph at Esquimalt by Esquimalt Chapter.

Report of the semi-annual meeting in Vancouver was given by Mrs. Ford. Mrs. R. H. Spilsbury was named to represent Municipal Chapter at meetings of Victoria Branch, United Nations.

Other reports wre given by Mrs. H. G. Southin, ex-service personnel; Mrs. Spilsbury, Empire study; Miss Christine MacNab, endowment fund; Mrs. W. C. Nichol, distinguished visitors; Mrs. J. W. van Norman, films, and Mrs. H. Lethaby, Canadianization.

Special meeting, Friday at 7.30 at headquarters. Members of Victoria Municipal Chapter, I.O.D.E., urgently requested to attend.

Fashion Spotlight On Capes

TORONTO (CP) — Capes are stealing the fashion spotlight at the International Wool Secretariat's style show at the Royal Winter Fair. And the fashion-wise say the cape may supply the third piece in the spring suit ensemble.

Novel cape drapings on suits, coats and dresses are featured in the show, designed to show the versatility of wool. At the opening yesterday a ballet skirt introduced woollen costumes fashioned in weights appropriate to all seasons.

But the capes stole the show. Some were long, some short, others just supplying back interest. A moderated version showed a cape draped into a collar-effect.

A splash of colored lining was added to the detachable cape, but more often the lining matched the skirt with a double-breasted jacket and outside cape in another shade of the same color.

Most interesting of the cape designs was a grey forsted gabardine suit which gave the effect of a wing-cape slung over the shoulders. Closer examination showed it to be a one-piece jacket with tailored front and a broad half-circle of material falling from a yoked-back. The cape could either be buttoned at the wrist to form arms or let swing into a graceful fold over the shoulder.

Last year's balloon-skirted suit is just a memory as designers think up new ways to disguise enough flare for walking comfort. Kick pleats and soft fullness about the knees do the trick.

Stop Beauty Contests Says Women's Council

TORONTO (CP)—Discouragement of beauty contests in Canada is urged in a resolution adopted today by the Local Council of Women.

"They do not add anything to the character of Canadian womanhood and have developed into a commercial enterprise," said the resolution, to be sent on to the National Council of Women.

I.O.D.E. Work Sale

Afternoon tea will be served and a wide selection of articles, moderately priced, will be sold at a Christmas sale of work, members of Dr. O. M. Jones Chapter, I.O.D.E, will hold Saturday. Y.W.C.A. will be the scene of the sale to be declared open promptly at 2.30 by Mrs. J. L. Gayton, wife of the city medical officer.

If you find the names of the different sizes of ripe olives, jumbo, colossal, giant, etc., a bit confusing, just remember that every jar or can has a drawing on its label showing the approximate size of the olives it contains.

The Hand that rocks the cradle washes the dishes pounds the typewriter drives the car can still be The Hand that is sweet to hold if it belongs to a woman wise enough to use Elizabeth Arden

HAND-O-TONIK
CREAMY
NON-STICKY
DELIGHTFULLY SCENTED
MODESTLY PRICED
$1.25 and $2.25

The Victoria Pharmacy
(R. L. Davidson R. H. Davidson)
PHONE G 1811
GOVERNMENT AT BROUGHTON STREET

Advertise in the Times

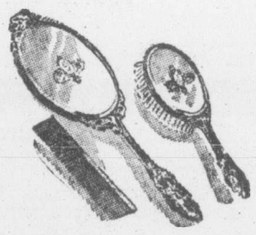

Dresser Sets

An array of lovely sets to inspire a pretty lass to flirt with her mirror! Metal and enamel . . . 3 and 5-piece sets.

From $15

• LAY AWAY NOW FOR CHRISTMAS

F. W. Francis
1210 DOUGLAS

3 DAY SALE!
MILLINERY
Thursday — Friday — Saturday
500 FELTS
Nice quality, formerly priced to 6.95, to clear at 3.95
This is your opportunity to get your winter hat at a fraction of the usual price
SHOP EARLY FOR THESE VERY SPECIAL BARGAINS
NO EXCHANGES
Miss Frith MILLINERY
1619 DOUGLAS E 4912

IMPORTED
British Coats and Suits
FOR DISCRIMINATING WOMEN
All Hand Tailored—All-Wool Gabardine Suits From $45
SCOTCH SWEATERS of Finest Cashmere and Shetland Wool
English 3-Ply Knitting Wools
EXCLUSIVE IMPORTED WOOL DRESSES
Piccadilly Shoppe
Listen to Piccadilly Parade 12.15 Daily (Except Sunday) Over CJVI
1017 GOVERNMENT, Near Fort G 7332

LIGHTERS by DUNHILL and RONSON
RONSONS—6.50, 8.50, 10.00
COMBINATION CASES—14.00
DUNHILL—10.00, 16.00, 20.00
HAVE YOUR ENGRAVING DONE IN TIME FOR CHRISTMAS
Kenton Jewellers
653 YATES E 5521

TERVO'S
GLAMOUR FORMALS in BOUFFANT STYLES
722 YATES

WILLOWS P.-T.A. BAZAAR
POSTPONED
Due to the school holiday on Friday, November 19, the Willows P.-T.A. Bazaar has been postponed until Nov. 26 at 2.45 p.m. in the school auditorium.

Partners in perfection

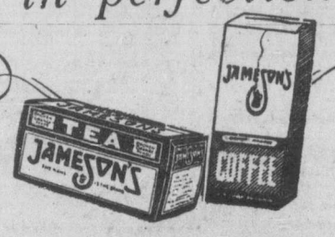

W. A. JAMESON COFFEE CO. LTD. VICTORIA

SWEATERS
Pullovers, cardigans, twin sets in a galaxy of pretty pastels.
From 3.98
Mary Constance
784 FORT

Vitality shoes
give you a thrilling cosmetic effect
Style . . . beautiful style. Fit . . . wonderful fit!
Vitality Shoes help make your face more beautiful while they add style to your feet. Try the new silhouettes . . . see the new colors . . . Vitality more-for-your-money Shoes.
$13.95 $15.95 $16.95
Complete Range of Sizes and Widths
Munday's
1203 DOUGLAS STREET

Plan Christmas Aid To Indian Missions

Annual assistance at Christmas season will again be given to J. L. Bradley's Indian Missions, members of the Junior Catholic Women's League decided at their meeting held at the Veritas Library. Miss J. Murray was appointed general convener.

Miss Nora O'Connell presided at the meeting, when 22 members were present. Secretary and treasurer's reports were given by Mrs. D. Comerford and Miss Louise Michaux.

Wool and material are available to members wishing to make children's clothing, Mrs. W. Gill, social service convener reported. Convener of ways and means, Miss Marie Longpre, announced that a home cooking sale will be held. Members decided to supply funds to the sick visiting committee, to enable them to purchase fruit and candy. Miss Winnie Leavitt is the convener.

Mrs. W. Weiker headed a committee appointed to assist at the parish bazaar in December. Following business, members enjoyed a cultural program.

Clubwomen's News

Annual Dinner—Members of the Kia-Ora Club met at "The Ranch" for their 17th annual dinner. Newly-elected president, Mrs. K. Shapland, made a presentation to retiring president, Mrs. F. Hardisty. Bridge was enjoyed after dinner. Others present were Mesdames A. Stewart, G. Page, J. Foster, G. Allen, O. French, D. Munro, D. Moir, G. Rogers and Miss N. Goyette.

Musical Program—Members of the Junior Musical Art Society met in the Newstead Realty Building when a musical program was held. Those participating included: Piano, Lorain Brand, Diane Watkin, Brian Kersey, Michael Kersey, Larry Reid, Betty Colebrook, Linda Barker; a duet by Florence and Joyce Kruger; violin solos, Douglas Erickson and Bernard Gates. A recitation was given by Marjorie Gibarate. Guest artist was Betty Townsend, accompanied by Doreen Collie.

Children's Art Centre

A year ago blonde Frances Johnson went from London, Ont., to Charlottetown and in two rooms in the market building started a children's art centre. Four hundred children have been members of drawing, modeling, and other art classes since. Miss Johnson, shown looking at some of their work, hopes to lay the foundation for a movement which will develop into a provincial art centre. (CP photo).

Handicrafts Made By The Blind Realize $400 At Annual Sale

An interesting sale of articles suitable for Christmas gifts, made by blind citizens of Victoria, held in Prince Robert House Tuesday, realized approximately $400.

Members of the Women's Auxiliary, Victoria Branch, Canadian Institute for the Blind, assisted with arrangements and the affair was opened at 11 a.m. by Miss Sara Spencer. Mrs. H. Weldon was general convener, assisted by Mrs. J. W. Ruggles.

Those in charge of stalls were Mrs. L. Alexander, Mrs. F. E. Winslow, Mrs. M. Bridgman, Mrs. P. W. Nelles, Mrs. J. W. Benning, Mrs. C. F. Armstrong, Mrs. G. Phillips, Mrs. C. Newcomen and Mrs. Ballantyne. Acting as cashiers were Mrs. J. Macdonald, Mrs. L. C. Boyd, Miss Byron, Miss Innes Bodwell, Mrs. J. L. Clay, Mrs. K. Patton and Miss Alma Russell.

Afternoon tea was served at individual tables from a head table covered with a lace cloth and centred with a green vase filled with yellow chrysanthemums.

Presiding at the urns were Mrs. H. R. Beaven, Mrs. C. H. King, Mrs. A. Jones and Mrs. Rickard. Mrs. R. B. Horton was in charge of tea arrangements, assisted by Mrs. R. H. B. Ker, Mrs. Boyd, Mrs. Newcomen, Mrs. Ballantyne, Mrs. Ross, Mrs. T. M. Knox and Mrs. A. Bechtel.

Dorothy Dix

MARRIAGE SMASHERS

That mothers-in-law are charter members of the home wrecking crew, has become such an accepted belief that probably the highest matrimonial recommendation any youth or maiden could offer would be a certificate that they arrived in the world via the stork express and had no female relatives whatsoever.

Unfortunately, there are just enough mothers-in-law who are trouble-makers, to justify this theory. There is the possessive mother who cannot bear to give up her darling little boy to any girl, and who harps upon his wife's faults until she makes Sonny feel that he has been gypped and taken in by an adventuress. And there is the bossy mother who runs her daughter's home and who decides every detail of her life, and leaves to the poor young husband no privileges, except that of paying the bills.

And there is the oracle mother-in-law who always knows best. And the interfering mother-in-law. And the mother-in-law who worms all of the family secrets out of her children and then blabs them around the neighborhood until she turns a husband and wife argument into a scandal.

BIG DIFFERENCE

But, on the other hand, there are myriads of good mothers-in-law who mind their own business, who handle their in-laws with tact, and who are an ever-present help in times of trouble. The difference between ministering angels and she-devils is no greater than that between good mothers-in-law and bad mothers-in-law.

This being true, nothing is stranger in the whole mother and child relationship than that women so seldom realize the kind of mothers-in-law they make determines, to a large extent, how their children's marriages turn out.

Boys and girls, for instance, know little about human nature. They have been in the habit of taking their opinions from Mother, and what she says about their mates still goes with them. Mama either builds up their husbands and wives or pulls them down. Many and many a marriage goes on the skids because Mother knocks the props from under it. With her fault-finding and criticisms she makes John dissatisfied with Arabella, or Sally feel that she has thrown herself away on George, and it's all over then except a decree absolute.

WAY TO SMASH MARRIAGE

Nor can anyone doubt that mothers-in-law are first aid to divorce by their helping on every squabble that husbands and wives have and turning every little sparring match into a fight to the death. Being human, every married couple are bound to have their difference of opinions and go to the mat with them on occasions. If left to themselves, they will kiss and make up and forget it. But with their respective mothers-in-law taking sides and pitying poor John because his wife is such a bum cook and weeping over Clarissa because the poor darling can't have a fur coat, they can smash a marriage into so many pieces it can never be put together again.

Also, mothers-in-law could put the divorce courts out of business by rearing their children to be good husbands and wives; to take marriage on the chin and stand by their obligations, instead of quitting cold on them; to act like intelligent adults and not spoiled brats. There is nothing in the world stranger or more pitiful than that so many parents are bringing up the kind of future husbands and wives they never want their own children to marry.

B.C. Woman's Hobby Is Clay Modeling

VANCOUVER (CP)—A graying 63-year-old woman has realized a lifelong dream and founded a career through attending an art class.

Mrs. Margaret Charlton always wanted to model clay figures.

Now her work is praised by Vancouver artists, who term some of her satirical little figures "true mood pieces."

At a class sponsored by the Community Chest, Mrs. Charlton found an expression she had sought for years.

"I'm alone in the world," she said. "I live in two little rooms, and this is something I've wanted to do all my life."

Tuckabatchee Club Hears Book Review

An interesting book review on "Emily Murphy — Crusader," given by Mrs. S. E. Freeman as guest speaker, was the highlight at the November meeting of the Tuckabatchee Club of the First Baptist Church. Miss Peggy Houston, as hostess of the evening, gave a devotionall on "Citizenship." A white elephant sale was held with Miss Vera Waller as auctioneer.

Committee in charge of program arrangements included Mrs. Irene Watson and Misses P. Houston, M. James and M. Armstrong.

Engagements

Announcements to appear under this heading will be accepted at the Times Advertising Department. Minimum charge $1.50 for 10 lines and 15c for each additional line.

Mr. and Mrs. Charlton M. Wagget of 1050 Linden Avenue announce the engagement of their elder daughter, Dorothy Evelyn, to Mr. George Arthur Carloss, youngest son of Mrs. Harriet Carloss and the late Mr. Dan Carloss of 626 Rothwell Street, Victoria. The wedding to take place quietly in St. John's Church, Dec. 4, 1948.

Miss South Africa Bound For Hollywood

Blonde Jean Fulton, recently voted Miss South Africa, is to fly to the U.S. and Hollywood, where she is to get a film contract after winning her beauty crown from 11 other contestants and being given nod from Hollywood in photograph test by film star Donald O'Connor.

Many Anaemic Women

LONDON (CP)—H. G. Kirwan-Taylor, senior obstetric surgeon at St. George's Hospital here, told a nurses' conference that since the end of the war he has "never seen so many anaemic women in my life."

He urged the health ministry to provide more milk and eggs for pregnant women, as it did during the war, and urged prospective parents to be sure they were healthy before having children.

LOVELY 3-STONE RINGS
Set in 10k. Yellow Gold
PEARLS RUBIES SAPPHIRES
EMERALDS OPALS ZIRCONS
FROM $16.50
EASY TERMS AT NO EXTRA COST
LAY AWAY FOR CHRISTMAS NOW
Jewelers ROSE'S LTD. Chinaware
1317 DOUGLAS ST.

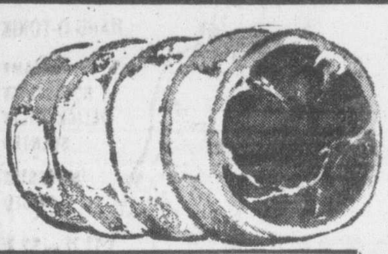

RAY'S HIGH QUALITY GUARANTEED MEATS
ROLLED PRIME RIB ROASTS lb. 69¢
BRISKET BOILING BEEF lb. 29¢
PORTERHOUSE ROAST lb. 72¢
LOIN PORK CHOPS OR ROASTS lb. 63¢
Shoulders Mutton lb. 23¢ — Legs of Mutton lb. 33¢
Dill Pickles Each 5¢ — Mincemeat lb. 23¢
Bologna ½ lb. 22¢ — Pure Lard lb. 37¢
COTTAGE ROLLS Visking Tenderized, lb. 69c
Bacon Side ½ lb. 43¢ Back ½ lb. 45¢

GROCERIES OF TOP QUALITY
• JAM Nabob Pure Raspberry, 4-lb. tin 72¢
• MARMALADE Aylmer 3-Fruit, 2-lb. jar 33¢
• SHREDDED WHEAT Nabisco 2 pkts. 25¢
• NABOB COFFEE 1-lb. Flavortainer, pkt. 57¢
• APRICOTS Australian, 28-oz. tin 33¢
PEAS Columbia Choice, ungraded as to size, 20-oz. tins 2 for 33¢
CORN Royal City Golden Bantam, 20-oz. tins 2 for 43¢
BEANS Lunchour Cut Green, 20-oz. tins 2 for 27¢
TOMATOES Royal City, 28-oz. tins 2 for 49¢
TOMATO JUICE Libby's, 20-oz. tins 2 for 27¢
AYLMER SOUP SPECIAL Tomato or Vegetable 10-oz. tins
3 tins for 25¢
6 tins for 49¢
12 tins for 95¢

FRESH FRUITS AND VEGETABLES
POTATOES
EDMONTON NETTED GEMS No. 1 For Baking or Boiling
10 lbs. 45¢ Per 100-lb. sack 3.89
MAINLAND WASHED No. 1 WHITES
25-lb. bag 1.05 10 lbs. 43c
PITTED COOKING DATES, per lb. 25¢
CABBAGE, Small hard heads 2 lbs. 9¢
COOKING ONIONS, 10-lb. mesh bag 70¢
GRAPEFRUIT, Texas white 126s 12 for 39¢
GRAPES Delicious RED EMPEROR 2 lbs. 25¢
ORANGES SUNKIST 344s 2 doz. 47¢

SPECIALS FROM THE REMEDIES DEPT.
Welgroom Pocket Combs All Colors. Special, each 5¢
Colgate's Tooth Brushes, Regular 29c. Special 23¢
Paracide Moth Crystals, 1-lb. tin 49¢
Absorbent Cotton Rolls 1-lb. pkt. Special 1.19
One-Piece Hot Water bottles, good quality 89¢
Epsom Salts, Pure, 3-lb. pkt. Special 25¢
"Ray's" Malt Extract with Cod Liver Oil, 16-oz. 69¢
Duragloss Nail Polish, All Shades. Special 19¢
Pyrex Baby Bottles, 8-oz. size. Special 23¢
"Old English" Health Salts, 1-lb. tin 49¢
ORANGE and LEMON SLICES, lb. 49¢ | AFTER-DINNER MINTS, lb. 45¢ | SCOTCH MINTS, lb. 55¢

BUTTER DEPT.
BUTTER, First-Grade Alberta, lb. 72¢
MEDIUM CHEESE, lb. 49¢
BROOKFIELD CHEESE, ½-lb. pkts. 2 for 53¢
SOMETHING SPECIAL ONTARIO Matured CHEESE 3½ Years Old REALLY TASTY YOU'LL LIKE IT Per lb. 60¢
BAKERY • CANDY • DELICATESSEN • TOBACCO • VEGETABLES AND FRUIT
Ray's LTD. 734 FORT ST.
SPECIALS FOR THURS., FRI., SAT.

"It's from Birks this Christmas"
SO SMART . . . to give . . . to own . . . to enjoy!
MONOGRAMMED CRYSTALWARE
Ideal for your own use . . . perfect for gifts! Your initials in a three letter monogram enrich crystal that is yours alone. Splendid for gift-giving, too, because when monogrammed it's a personal possession — and it shows foresight in selection. A sparkling assortment of monogrammed household and decorative glassware to meet your every need awaits your approval. You'll adore these good-looking, straight-sided glasses with heavy sham bottoms — in seven handy sizes — all with rich sand carved monograms.

Choice of Two Style Monograms
CKB Diamond SPB Block
IN SEVEN WANTED SIZES . . . ALL WITH FULL SHAM BOTTOMS
IT'S THE GIFT EVERYONE ADORES!
2-oz. WHISKY GLASSES 6.00 dozen
7-oz. OLD-FASHIONED 6.00 dozen
5-oz. FRUIT JUICE TUMBLERS 6.00 dozen
7-oz. SCOTCH AND SODA TUMBLERS 6.00 dozen
9-oz. WATER TUMBLERS 6.00 dozen
14-oz. ZOMBIE TUMBLERS 6.00 dozen
THESE ITEMS ARE NOT SUBJECT TO RETAIL PURCHASE TAX
WE RECOMMEND ORDERING EARLY TO INSURE CHRISTMAS DELIVERY
BIRKS JEWELLERS
706-708 YATES ST. PHONE B 4241

FOR LITTLE GIRLS
PRETTY THINGS — Sizes 3 to 6X.
SUITS In smart plaids—tailored jackets . . . pleated skirts. Boleros with ballerina skirts. From 4.75
Wool Jumpers, knife pleated . . . Taffeta Party Dresses . . . Blouses . . . all low priced!
TANG'S PAGODA G 8686 2626 DOUGLAS

FURS for Christmas Wrapping

It's a marvelous selection for Christmas giving and at budget-paring prices, too. There's the coat she dreams of at Foster's and at the figure you can afford.
Choose now and lay away for Christmas.
FINE Fosters FURS
753 YATES STREET
FURRIER SINCE 1895
Affiliated With Viking Fur Mfg. Co., Vancouver

Headquarters For
TRUSSES - BELTS
Elastic HOSIERY
EXPERT FITTING
FREE CONSULTATION
INFRA RED and ULTRA VIOLET LAMPS
DARLING'S PHARMACY LTD.
FORT AT BROAD B 1212

ENGLISH WOOLENS AND LONG WEAR FOR QUALITY
"RODEX" TOPCOATS—TAILORED SUITS—ACCESSORIES
644 FORT ST. GORDON ELLIS Ltd.

FOR QUALITY MEATS...
ECONOMY PRICES...
SHOP AT

SWITZER'S

THURSDAY - FRIDAY - SATURDAY

PURE PORK SAUSAGE, lb.	42¢
HAMBURGER, Fresh and Lean, lb.	37¢
PORK LIVER, lb.	27¢
T-BONE ROAST AND STEAK, lb.	65¢
ROUND BONE SHOULDER ROAST, lb.	41¢
RUMP ROAST, lb.	62¢
ROUND STEAK ROAST BEEF, lb.	65¢
PLATE AND BRISKET BOILING BEEF, lb.	28¢

BACON AND HAMS
WE CURE AND SMOKE OUR OWN

SIDE BACON, No. 1 Sliced, ½ lb.	43¢
BACK BACON, No. 1 Sliced, ½ lb.	45¢
SMOKED HAMS, Whole or Half, lb.	58¢
PURE BULK LARD, lb.	33¢
BEEF KIDNEY SUET, Chopped, no flour, lb.	30¢
LOCAL BOILING FOWL, lb.	42¢

SWITZER'S
QUICK-FREEZE LOCKERS LTD.
FREE DELIVERY
PHONE B 4523 1700 BLANSHARD ST.

SHOE
CLEARANCE SALE!
COMMENCING
THURSDAY, 9 A.M.
WOMEN'S
HIGH-GRADE
SHOES

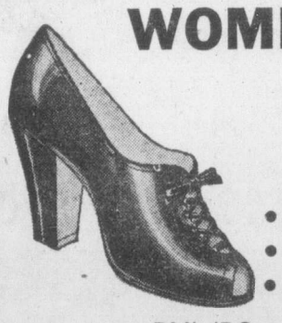

• • • GOLDEN PHEASANT • • •
• • • PALTER DELISO • • •
• • • STYL-ARCH • • •

PUMPS — STRAPS — TIES

This fine selection of shoes will make you look your loveliest. Craftily designed by skilled fashion experts who created them with detailed perfection for fine fit. Long wear and walking comfort.

IN BLACK OR BROWN SUEDE — BLACK OR TAN CALF LEATHER. REG. 12.95 TO 16.95.

SALE PRICE 9.95

Cathcart's
717 FORT SHOE STORE G 6111

Rossland-Trail, South Okanagan Campaigns Go Into High Gear

TRAIL (CP)—The Rossland-riding of the British Columbia Legislature hummed with political activity Tuesday night as key speakers prepared for the Nov. 29 by-election.

Voterrs will name a successor to James L. Webster, Coalition member of the legislature, who died recently.

Speaking tonight on behalf of the Coalition candidate, Doug Turnbull, were Mrs. Nancy Hodges, Victoria member, and Public Works Minister E. C. Carson.

Mrs. Hodges said imposition of the 3 per cent sales tax had enabled the government to announce a 15 per cent increase in mothers' allowances.

The public works minister told the gathering $20,000,000 had been spent for public works during the last four years, including $8,000,000 on road maintenance.

At a second by-election campaign meeting here, Sam Guthrie, C.C.F. member for Cowichan-Newcastle, spoke in support of C.C.F. candidate James Quinn and outlined what he called "damning indictments" against the present system of government.

He scored the Coalition government for permitting export of 61 per cent of its forest products because greater profits could be made by selling outside of Canada.

H. W. Herridge, C.C.F. member of the Commons for Kootenay West, also spoke.

OKANAGAN MEETINGS

KELOWNA, B.C. (CP) — The "Big Guns" of both the Coalition government and the C.C.F. were en route to the South Okanagan constituency as the political pot neared boiling point this week.

The South Okanagan seat was vacated by W. A. C. Bennett, unsuccessful Progressive Conservative candidate in the Yale federal by-election. Polling is set for Nov. 29.

Hon. E. C. Carson, minister of public works, and Hon. R. C. MacDonald, minister of municipal affairs, launched the campaign for the Coalition with speeches throughout the riding last week, while this week Hon. G. S. Pearson, minister of labor, is scheduled to make a number of addresses.

Next week, Premier Byron Johnson and Hon. Herbert Anscomb, Progressive-Conservative leader and minister of finance, will speak in Kelowna, Nov. 24, and at various other points during the remainder of the week.

Harold Winch, C.C.F. leader of the opposition in the provincial House, will make a series of campaign addresses — one in Kelowna Nov. 19. Hon. C. M. Fines, Saskatchewan's provincial secretary, and O. L. Jones, Yale member of parliament, will also open a speaking tour the latter part of the week.

The Coalition forces have been fighting the election based on their seven-year record. The C.C.F. however, maintains the social legislation enacted by the government does not go far enough.

The candidates in South Okanagan, with polling set for Nov. 29, are: R. D. Browne-Clayton, Coalition, and Bruce Woodsworth, C.C.F.

Bill To Nationalize Steel In Britain Strongly Debated

LONDON (CP) — Opposition Leader Winston Churchill Tuesday denounced the Labor government's bill to nationalize Britain's iron and steel industry as "a plot . . . an operation in restraint of trade."

The Conservative chieftain roared into the attack in the House of Commons on the second day of a three-day debate on the measure with which the government expects to conclude its public ownership program for the present term of office.

"This is not a bill," said Churchill amid cheers from the opposition benchers.

"It is not a plan of increased production but rather in effect an operation in restraint of trade. It is not a plan to help our patient, struggling people, but a jemmy to crash the capitalist crib."

J. H. Jones, parliamentary secretary to the Ministry of Supply and a Labor Party veteran, replied to Churchill. He said the bill gave an opportunity for full efficiency in the industry because in the future efficiency "will literally be everybody's business."

DECLARED NEEDED

The bill had been presented on a basis of the country's need, "not on that of individual greed." It gave an opportunity to integrate the whole of Britain's basic industries.

The bill provides for nationalizing the larger steel plants but leaves the smaller undertakings in private hands.

There was an uproar Tuesday night when Churchill shouted at Sir Stafford Cripps, Chancellor of the Exchequer:

"We are not scared of your revolution."

Defending the bill, Sir Stafford declared social democracy is "the true barrier against communism" and would prevent changes being "brought about by other and more violent means."

It was then that Churchill shouted out.

He was also understood to have said "you must not threaten revolution like that."

The Chancellor said the bill was not a question as between uncontrolled private enterprise and national ownership but between private or public control of a vital industry.

British Commons Hails New Prince

LONDON (CP) — Britain's party leaders Tuesday laid aside political quarrels in Parliament to congratulate Princess Elizabeth on the birth of a son who may some day be King.

The resolution was adopted without dissent.

Even Willie Gallacher, Communist member for Western Fife, responding to the government's formal resolution in the House of Commons, declared: "I will make no adverse comment."

But in Northern Ireland, Nationalist members of the Ulster House of Commons walked out rather than vote on a similar resolution offered by Prime Minister Sir Basil Brooke. It was adopted in their absence.

Flier Delayed

ANCHORAGE, Alaska (AP)—Mrs. Richard Morrow-Tait, British round-the-world flier, was held here again today by engine trouble. She said she hoped to be able to take off with her navigator tomorrow for Whitehorse, Y.T. The globe-girdling plane arrived here last Friday.

Criticizes Plan For Southwest Africa

PARIS (Reuter)—Mrs. Vijaya Lakshmi Pandit, Indian delegate to the United Nations, told the trusteeship committee Tuesday that the South African government's plan to incorporate Southwest Africa is "a clear and flagrant violation" of the United Nations Charter.

Mrs. Pandit introduced a resolution which called on South Africa to halt its incorporation plan and to submit annual reports on the territory to the U.N.

Eric Louw, South African minister of mines, had said earlier that Soviet charges of "oppression and tyranny" in Southwest Africa were "utter nonsense."

Over-Seas League

A general meeting of the Victoria Branch of the Over-Seas League will be held at the Officers' Mess, Work Point Barracks, Nov. 23, at 2.30, to formulate plans for further activities. Notifications have already been sent by post to all members registered with the local branch. The attendance is also requested of members who may not yet have re-registered.

Following the general meeting, E. H. Scott, who has recently returned from England will show his colored film, "England Today."

Commons To Hear Nfld. Petition

LONDON (Reuter) — Peter Cashin, a former Newfoundland finance minister, said Tuesday that a petition signed by more than 50,000 Newfoundlanders—35 per cent of the electorate—would be presented at the bar of the House of Commons next week as a protest against the pending confederation of Newfoundland with Canada.

Cashin, one of three representatives of the Newfoundland Responsible Government Association who are here to present the petition, said the petition demands restoration of self-government in Newfoundland.

De Valera Demands Ulster Plebiscite

CAMBRIDGE, Eng. (Reuter)—Eamon de Valera, former Prime Minister of Eire, Tuesday night demanded a plebiscite for the people of Northern Ireland to decide whether they wish to join Eire or remain part of the United Kingdom.

De Valera, Chancellor of the National University of Ireland, spoke in a Cambridge Union debate. The motion in favor of reunification of Ireland was rejected by 542 to 236 votes.

LANGFORD MEETINGS

LANGFORD — Representatives of the Sooke School District health committee will give reports to the annual meetings of ratepayers in the area. Mrs. G. T. Hayes will give the report at Metchosin Wednesday night; Mrs. D. De Rochie, Milne's Landing High School, Friday; Mrs. J. Elliott at Shirley, Nov. 22; Mrs. H. A. Hincks at Langford, Nov. 24.

AYLMER CATSUP
YOUR FAMILY DESERVES AYLMER QUALITY

PICCADILLY incident any day now . . . buying "Old Cottage" Lavender at the Grossmith shop! Here, now, you can make the same gift of the very finest lavender . . . distilled, sealed and packaged in England by Grossmith of Piccadilly. You'll know it by the famous green bottle!

GROSSMITH
45 PICCADILLY
LONDON · ENGLAND

DISTRIBUTORS:
LINDEN STONE LTD., 318, HOMER STREET, VANCOUVER, B.C.

V.C. FOOD STORES

VICTORIA COMMUNITY GROCERS ASSOCIATION

LOOK! FOR YOUR NEIGHBORHOOD V.C. ↓

• TOMATOES	Brentwood, 28-oz. tin	24¢
• PEAS	Brentwood, Sieve 5, 20-oz. tins	2 for 25¢
• ASPARAGUS	Aylmer, Choice Cutting, 12-oz. tin	24¢
• COCONUT	Medium Desiccated, 8-oz.	25¢

DOG FOOD
Ballard's Health 2 for 25¢
Variety Squares, 2-lb. pkt 29¢

BABY FOOD
Aylmer
85¢ Doz.

Pancake Flour
Aunt Jemima
20-oz. pkt 21¢
3½-lb. bag 53¢

TEA	SALADA, Brown Label, 1-lb. pkt 95¢	COFFEE	NABOB, 1-lb. bag 57¢
CLAMS	CLOVERLEAF, 16-oz. tin 25¢	S.O.S.	2 for 25¢
CUSTARD POWDER	CREAMO, 16-oz. tin 21¢		

ROBIN HOOD FLOUR
7-lb. bag 39¢
24-lb. sack 1.39
49-lb. sack 2.75

PEANUT BUTTER
SQUIRREL BRAND
16-oz. jar 37¢
24-oz. jar 55¢

THESE SPECIALS FROM OUR WAREHOUSE TO YOU
THURS., FRI. and SAT., NOV. 18, 19, 20

ADAMS' HAULTAIN and BELMONT
DEAN'S BALMORAL 1024 FINLAYSON G 7025
BROWN'S GROCERY 204 MENZIES ST. E 4525
F. D. CHRISTIE SAANICH and DARWIN E 9701
CLOVERDALE GROCERY 931 CLOVERDALE E 1561
CROCKFORD'S 1652 McRAE E 8525
ELK LAKE STORE Frank Chapman — ELK LAKE
EMPIRE GROCERY 1802 COOK ST. G 3131
FOUR-WAYS MARKET 3500 QUADRA E 1824
GELLING'S 1825 OAK BAY AVE.
GLEN LAKE GLEN LAKE P.O. Bel. 84
GONZALES GROCERY 248 BEECHWOOD E 8531
GORDON'S GROCERY 164 BURNSIDE G 6014
GRAY'S 335 COOK at McKENZIE
GRIFFIN GROCETERIA 2986 DYSART G 2496
HILLSIDE COMMUNITY 1390 HILLSIDE G 4191
HOBBS' GROCERY 530 CRAIGFLOWER E 8631
OUTER WHARF GROCERY 55 SIMCOE G 6032
RELIABLE GROCERY ROSLYN at McNEIL
Strawberry Vale Grocery BURNSIDE ROAD at HOLLAND COL 73.
SEVEN OAKS GLANFORD and CAREY E 7731
SILBURN'S SELF-SERVE DOUGLAS at TOLMIE
SIMMONS' GROCERY 801 CRAIGFLOWER at DOMINION
TILLICUM COMMUNITY 2942 TILLICUM ROAD E 3732
VIEW ROYAL COMMUNITY 246 ISLAND HIGHWAY G 6202
WELLBURN'S FOOD MKT. PANDORA near COOK

TODD'S

New-Pack Salmon is here!

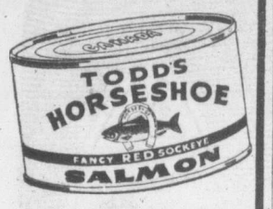

Just in! Todd's finest deep-red Sockeye . . . the pick of the Pacific.

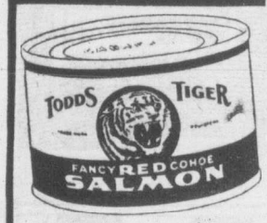

Now on the shelves . . . Todd's new pack Cohoe. A salmon of distinctive flavor.

Todd's newly-caught Pink Salmon. Only the choicest fish bear the Sunflower label.

A family favorite, Todd's Keta is an economical buy. Excellent in fish cakes and other dishes.

J. H. TODD & SONS LTD.
VICTORIA, B.C.
Since 1881 48-2

Nothing makes work so hard . . . standing or walking so painful . . . as sore, aching feet. And constant foot agony puts unwanted lines in your face!
Get quick relief! Soothe tired, aching feet with Zam-Buk. Its penetrating herbal oils bring cooling, healing relief. Also use Zam-Buk for cuts, burns, blisters and chapped red hands. Z-14

Zam-Buk
PURELY HERBAL OINTMENT

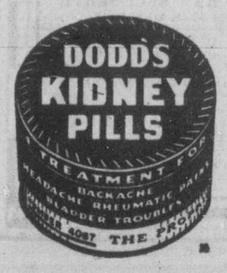

Little Romance

Lord Roberts, 52, and Emma Koestner, who gives her age as 24 plus, fell victim to Dan Cupid's darts and announced their engagement while visiting Cornwall, Ont., this week with a traveling road show. Shown with the happy couple is Harold Lawson of Cornwall. It will be a June wedding for the tiny pair.—(CP Photo)

Says 'Independent' Red Unions Menace Trades, Labor Group

MONTREAL (CP) — Robert Hewitt of Winnipeg, vice-president of the Brotherhood of Railway Carmen, said today that independent unions, many of them Communist-dominated, are threatening to gain control of the Trades and Labor Congress of Canada.

On union business in Montreal, Mr. Hewitt said in an interview: "International unions affiliated with the American Federation of Labor are threatened with the loss of their voting majority in the T.L.C. to national unions. These, in many cases, are Communist-controlled."

Toronto union leaders who claimed international unions should carry out their own Communist purges were suggesting a plan "plausible as far as it goes."

"The main Communist strength, however, is not in the international unions but in national and federal unions not affiliated with the A.F.L."

Mr. Hewitt said he and Frank Hall, vice-president of the Brotherhood of Railway and Steamship Clerks, are "worried about the present trend in the T.L.C. toward national and federal unions."

Students Receive Awards For Essays

Six students of the lower Island area were presented with cash awards for their essays on an original studies of job opportunities in British Columbia at the Kiwanis Club luncheon at the Empress Hotel Tuesday.

The essay contest, sponsored by the B.C. Products Bureau and the Vancouver Board of Trade, who put up $2,850 in prize money, was started three years ago with awards of $75, $50 and $25 being given to the top three entrants in 19 school districts throughout the province.

In making the presentations, Jack Melville, chairman of the bureau, praised the efforts of students, noting that some of the original studies were of large and complicated industries such as pulp and paper and were, in many cases, more than 10,000 words in length — quite an achievement for high and junior high school youngsters.

Those receiving awards at the Tuesday gathering were Margaret Witham, Duncan High; Margaret Wishart, Esquimalt High; Barbara Oakley, Mount View High; Jean Creighton, Victoria High; Mona Caley, Esquimalt; High; and Geoffrey Conway, Central Junior High School.

Called Wildcat Strike

VANCOUVER (CP)—International Woodworkers of America (C.I.O.) officials here today termed a strike of loggers at the Iron River Logging Company at Oyster Bay, Vancouver Island, a "wildcat" strike. They claimed it had been instigated by the rebel Woodworkers' Industrial Union of Canada.

Kiwanians To Aid Counseling Work

The Kiwanis Club of Victoria will give practical help to high school students trying to decide what vocation they wish to follow.

Tom Denny, chairman of the club's educational committee, announced at Tuesday's luncheon meeting that 15 general classifications, each covering a number of specific occupations, have been set up and members will be placed in the various classes according to their positions.

In conjunction with high school counselors, students will then be given an opportunity to have an informal chat with the man in the business or trade in which they are interested in order that they may get a practical picture of conditions.

It is felt that this program will do much to assist students in deciding on what future training and education is necessary and whether or not they would be suited for the position.

Remembrance Services In Langford Church

LANGFORD—Members of the Prince Edward Branch No. 91 Canadian Legion and Women's Auxiliary attended Remembrance Day Service Sunday morning in St. Matthew's Church here.

The memorial pulpit was draped with the Union Jack and a large poppy wreath was placed on the altar steps. Rev. H. J. Jones spoke on "Remembrance." Mrs. Roy Fraser provided the music.

IMPORTANT MEETING
WARD 3 SAANICH RATEPAYERS
Thursday night a full report of developments up to date will be presented. Don't fail to be present. A very important meeting.
CADBORO BAY
SCOUT HALL—THURS., 8 P.M.

The BAY—Your Friendly Christmas Store

Sale of 9000 GIFT HANDKERCHIEFS

All At Worthwhile SAVINGS!

Fine Cotton Pastel Handkerchiefs 4 for 25c
Pluck an armful from these petal shades . . . tuck them in your cards for sweet, inexpensive Christmas remembrances! Choose Thursday from our grand selection!

WHISPS OF COTTON SHEER
Dainty cotton sheer squares in delicate pastel colors or brighter, bolder prints. Special 3 for 50c

GAY, FESTIVE PRINTS
Fine cotton splashed with fresh, bright colors. Important "little gift" for the sportswoman. Each 15c

CHILDREN'S HANKIES
A book of hankies . . . one for each day of the week, with nursery verses to go with each. Complete book 98c

THREE BOXED HANDKERCHIEFS
Three pretty, practical hankies tastefully arranged in a box, ready to gift-wrap. White and colors. Box 98c

WOMEN'S ENGLISH HANKIES
Love of every truly feminine woman . . . linen hankies, generously lace-trimmed. White only. Each 75c

GAY SHEER LAWN
Lovely squares in exciting printed patterns. You'll choose several to give with pride at Christmas 3 for 1.00

FINE LINEN HANKIES
Imported from Ireland, in beautiful pastel-colored linen. Generous squares, carefully hemmed. Each 39c

DAINTY SWISS IMPORTS
Feminine and dainty as your lady love! White sheer lawn with intricate, finely woven border. Each 25c

SHEER SWISS LAWN
Whisps of Swiss lawn exquisitely embroidered in petit point. White with artistic combinations of color. Each 39c

IMPORTED IRISH LINEN
Fine quality linen with long-lasting, fine spoked edge. Choose them for yourself, for gifts. Special 2 for 49c

TATTED-EDGE HANKIES
Imported from Ireland, in generous size white linen with handsome tatted edge. All white. 4 for 89c

BOXED EMBROIDERED HANKIES
Two lovely, fine cotton hankies with attractive embroidery in corner. Smart, colorful gift-boxed. Special 49c

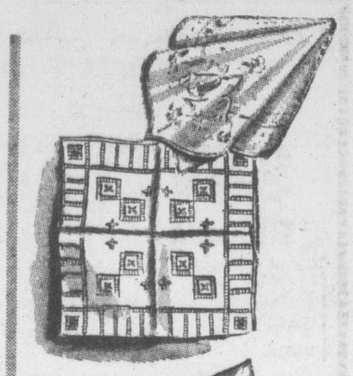

Women's and Children's Handkerchiefs
Pretty ones to please Mother or older sister . . . practical ones to appeal to the kiddies. Each, only 10¢
—Handkerchiefs, Street Floor

Corticelli Wools
Just Arrived! Skein 38c
Mothproofed, 3-ply, in dove grey, raisin, brown, scone beige, yellow maroon, dragon green, anchor blue, white.
THISTLEBLOOM — Fingering yarn, 4-ply. Skein 35c
BABY WOOL—Finest botany, 3-ply. Ball 38c
ARGYLE SOCK PACKAGE—Contains enough 3-ply shrink-resistant yarn for 1 pair of regulation-length Argyle socks. Pkt. 1.35
FLUFFY DOWN WOOL 2-oz. skein 65c
—Wools, Second Floor

"What I Want Most for Christmas"
Remember to drop "your wishes" in our suggestion box, near our elevators, street floor. Extra coupons will be there if you need them.

"Your Friendly Christmas Store" Guaranteed 100% Satisfaction Or Your Money REFUNDED WITH A SMILE

STORE HOURS: 9 a.m. to 5 p.m.
Wednesday, 9 a.m. to 12 Noon
Phone E 7111

Women's Regular 22.50 Florsheims Shoes
Beautiful, masterfully tailored English pumps, specially priced Thursday at 16.95
Supple, softie calf with the magnificent tailored lines, the unexcelled comfort that has made them famous! Tan or black, some with smart button or bow trim. Sizes 6 to 9, AAA to B. Choose early Thursday!
—Women's Shoes, Second Floor

English Semi-Porcelain Sets
Special purchase of lovely Blue Celeste Pattern of Johnson's Semi-Porcelain to sell at a very low price! Similar to illustration.

11.95 Value Breakfast Sets
Service for 6 persons 8.99
Set consists of 6 each: Breakfast plates, bread and butter, cereals, cups and saucers; 1 each: Scallop and platter. Choose now for a gift the whole family will enjoy!

32.50 Value—66 Pieces
SETS 23.99
Service for 8 consisting of 8 each: Dinner plates, dessert plates, bread and butters, soups, fruits, cups and saucers: 1 each: Gravy and stand, platter, covered sugar and cream, 2 covered vegetable dishes.
May be purchased on our Budget Plan.

49.50 Value—96 Pieces
SETS 33.99
Service for 12 consisting of 12 each: Dinner plates, dessert plates, bread and butters, soups, fruits, cups and saucers; 2 each: Covered vegetable dishes, platters; 1 each: Gravy and stand, baker, covered sugar and cream.
May be purchased on our Budget Plan.
—China, Third Floor

Visit Santa in Our Big Corner Window
He's there, kiddies! That big, jolly man with the rosy cheeks and twinkling eyes, just waiting to hear what you would like for Christmas. Be sure to see him.

Boxed Christmas Cards 79c
21 Gay, attractive cards that send a "Merry Christmas" greeting suitable for all your friends. Shop early!

BOXED CHRISTMAS CARDS
21 pretty cards with matching envelopes. Regular 25c. 250 only. Special Thursday at 9¢

BAG-A-BUNCH
Regular 75¢ combination of white tissue, red tissue, 1 red cord, 4 pkgs. metallic seals. Special 49¢

REG. 15c METALLIC SEALS
Gay, attractive designs to dress up your Christmas parcels. Special 5¢
—Christmas Cards, Second Floor

Hudson's Bay Company.
INCORPORATED 2ND MAY 1670.

The Bay

Store Hours
9 a.m. to 5 p.m.
Wed., 9 a.m. to 12 Noon
Phone E 7111

Russian Seal COATS

Sheared, Dyed and Imported French Rabbit

Look for the Warranty Attached

Exclusive to The BAY in Victoria

$249

TWO-YEAR UNCONDITIONAL GUARANTEE

Deep, lustrous black fur gracefully longer . . . more flattering . . . and fully guaranteed to wear longer than ever! You'll want one to wear now . . . on and on . . . with the pride and poise of a well-dressed woman. Sizes 12 to 42.

—Furs, Second Floor

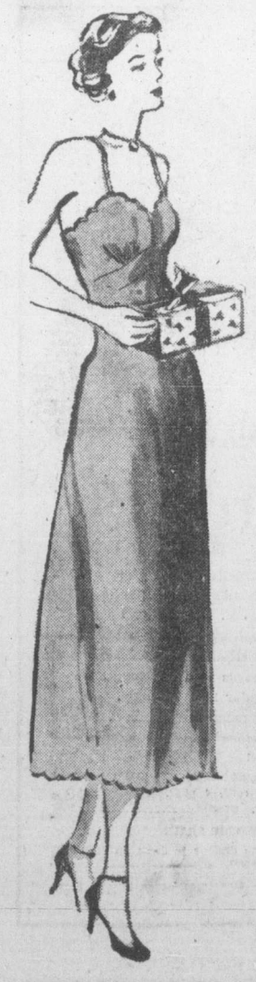

Famous Name SLIPS

Lovely "Rosabelle" Rayon Crepes..... **4.50**

Created for feminine flattery by "Classic" . . . a tailored slip with double bra top, straight skirt. Sizes 32 to 40 in white only.

"KAYBAR" SLIPS
"Kaybar," the satin striped crepe well known for its long-wearing qualities. Three-gore, straight-cut skirt with double sewn seams. White, in sizes 32 to 42..... **2.98**

"SU-LETTE" SLIPS
Made by Silknit with the famous lastex panel at the back. White and tearose. Sizes 32 to 38..... **3.00**

"PACEMAKER" SLIPS
Another famous Silknit line with double bra top, long midriff, full bias skirt. White and nurose. Sizes 32 to 40..... **3.00**

"FORMULA" SLIPS
Silknit's perfect-fitting slip with molded bra top, six-gore skirt . . . White, tearose, black. Sizes 32 to 42..... **3.00**

FORMULA DE LUXE SLIPS, 32 to 40..... **4.00**

—Lingerie, Second Floor

Back of This Page
Important "BAY" Values

Exclusive to the 'BAY'... Shown for the first time in Victoria

Exclusive French Room Models

$25,000 Travelling Stock

Showing for Thurs., Fri., and Sat.

Hundreds of Magnificent Dresses, Coats, Suits by Such Renowned French, American and Canadian Designers as:

Original Models by CANADA'S	Original Models by AMERICA'S	Original FRENCH Models by
Alfrandi	Auva Miller	Christian Dier
Hildabrand	Eisenburg	Robert Piquet
Frenchsire	Fred A. Block	Pierre Balmain
Taub	Rose Barrock	Balenciaga

145 Dresses priced from 45.00, 89.00, 129.00 to 179.00
80 Coats priced from 89.00, 160.00, 195.00 to 229.00
50 Suits priced from 85.00, 99.00, 145.00 to 225.00

A. Alfrandi Formal—A dancetime original with grey point desprit over coral net over coral taffeta. Irridescent sequin allover embroidery
Size 16..... **198.00**

B Hildebrand Dinner Gown—Rich, bronze-bark crepe with floor-length draped skirt, cut bronze allover bead embroidery on long tunic.
Size 14..... **225.00**

C Balenciaga Cocktail Suit— Shimmering pressed grape satin with taffeta petticoat under yards and yards of skirt. Jacket features new padless shoulders.
Size 14..... **195.00**

D Auckie Sanft Original—Superb duvetyn fabric with molded waistline above full skirt. Wild mink capelet collar is detachable.
Size 16..... **229.50**

UNMISTAKABLY magnificent . . . unmistakably the most breath-taking, exquisite, fashion loveliness ever brought to Victoria . . . unmistakably your answer to something different, something "out-of-this-world." Included in this superb collection is a wonderful group of exclusively designed formals. See them . . . choose your French Room Model at The BAY Thursday, Friday and Saturday.

—Fashions, Second Floor

Hudson's Bay Company
INCORPORATED 2ND MAY 1670.

Miss McDonald from our Mirror Room in Vancouver, will be on hand to help you select from these exclusive designs.

CRUSADE IN EUROPE

by Dwight D. Eisenhower

Passchendaele, Vimy Dieppe Memories Foe Of Channel Planners

This is a condensed serialization of Dwight D. Eisenhower's "Crusade in Europe." It contains highlights of the book to be published November 22, 1948, by Doubleday & Company.
Copyrighted by Doubleday & Company, Inc.

XI

While the summer and fall fighting was in full swing we received word that the President and the Prime Minister and their staffs were preparing to hold another joint meeting, this time near Cairo. Egype was not then within the limits of our theatre, but aside from insuring safe passages through our area we were called upon to provide secure places for preliminary meetings and for the accommodation of individuals.

Mr. Churchill, as always, was entertaining and interesting. I have never met any one else so capable at keeping a dinner gathering on its toes. His comments on events and personalities were pointed and pungent, often most amusing. He looked forward with great enthusiasm to his meeting with the President, from whom, he said, he always drew inspiration for tackling the problems of war and of the later peace.

He dwelt at length on one of his favorite subects—the importance of assailing Germany through the "soft underbelly," of keeping up the tempo of our Italian attack and extending its scope to include much of the northern shore of the Mediterranean. He seemed always to see great and decisive possibilities in the Mediterranean, while the project of invasion across the English Channel left him cold. How often I heard him say, in speaking of Overlord prospects: "We must take care that the tides do not run red with the blood of American and British youth, or the beaches be choked with their bodies."

Balkans, Gallipoli In Churchill's Mind?

I could not escape a feeling that Mr. Churchill's views were unconsciously colored by two considerations that lay outside the scope of the immediate military problem. I had nothing tangible to justify such a feeling—I know, though, that I was not alone in wondering occasionally whether these considerations had some weight with him.

The first of them was his concern as a political leader for the future of the Balkans. For this concern I had great sympathy, but as a soldier I was particularly careful to exclude such considerations from my own recommendations.

The other was an inner compulsion to vindicate his strategical concepts of World War I, in which he had been the principal exponent of the Gallipoli campaign. Many professionals agreed that the Gallipoli affair had failed because of bungling in execution rather than through mistaken calculations of its possibilities. It sometimes seemed that the Prime Minister was determined in the second war to gain public acceptance of this point of view.

I was called upon shortly to go meet the President, who was arriving by ship at Oran. At Oran we transferred Mr. Roosevelt to a plane and took him to a villa on the seashore in Tunisia, which by coincidence was locally known as the "White House." At that time the President seemed in good health and was optimistic and confident. He stayed over an extra day in Tunisia in order to visit battlefields of that area.

Identifying Battlefield With Thatt Of Zama

While traveling through them he speculated upon the possible identity of our battlefields with those of ancient days, particularly with that of Zama. So far as either the President or I knew, that battlefield had never been positively identified by historians, but we were certain, because of the use of elephants by the Carthaginians, that it was located on the level plains rather than in the mountains, where so much of our own fighting took place. The President's liking for history and his frequent reference to it always gave an added flavor to conversation with him on military subjects. The same was true of George Patton and the Prime Minister.

I wandered off to inspect some burnt-out tanks while the President and his Wac driver had their lunch. When I returned he remarked, "Ike, if, one year ago, you had offered to bet that on this day the President of the United States would be having his lunch on a Tunisian roadside, what odds could you have demanded?"

This thought apparently directed his mind to the extraordinary events of the year just past. He told me, first, what a disappointment it had been to him that our African invasion came just after, instead of just before, the 1942 elections. He spoke of Darlan, of Boisson and Giraud. He talked of Italy and Mussolini and of the uneasiness he had felt during the Kasserine affair. He told of instances of disagreement with Mr. Churchill, but earnestly and almost emotionally said, "No one could have a better or sturdier ally than that old Tory!""

Mr. Roosevelt seemed to be enjoying himself sincerely, but his reminiscences were interrupted by a Secret Service man who approached to say, "Mr. President, we've been here longer than I like. We should go on now." The President grinned and said to me, "You are lucky you don't have the number of bosses I have."

To give General Marshall and Admiral King some release from the restrictions that inevitably accompany travel with a Presidential party I invited the two of them to stay at my little cottage in Carthage. Both were outspokenly delighted to have the opportunity for a quiet evening, and both seemed to me to be in splendid health and spirits. In a before-dinner conversation Admiral King brought up the subject of future command of Overlord.

Brooke Loses Out In 'Overlord' Command

He said that in early discussions between the President and the Prime Minister it had apparently been agreed that a British officer would be named to the post, possibly because an American was already commanding in the Mediterranean. Later, when the President came to realize that American strength in Overlord would eventually predominate over British, he decided that public opinion would demand an American commander. He so informed the Prime Minister, who agreed although the agreement cost him some personal embarrassment because he had already promised Alan Brooke the command.

At the same time the President had suggested to Mr. Churchill that acceptance of this arrangement would logically throw the Mediterranean command to the British, where British Empire forces would be expected to provide the bulk of the ground and naval strength. The President had tentatively decided, King said, to give the Overlord command to Marshall, against the urgent and persistent advice of King and others who dreader the consequences of Marshall's withdrawal from the Combined Chiefs of Staff.

While the Prime Minister had spoken of this matter a few days earlier at Malta, this was the first time I had heard any American discuss the Overlord command, except on the basis of rumor and speculation. Admiral King's story agreed in such exact detail with what the Prime Minister had told me that I accepted it as almost official notice that I would soon be giving up field command to return to Washington.

Don't Monkey With A Winning Team—F.D.R.

On the morning following my talk with Admiral King, the President spoke briefly to me about the future Overlord command and I came to realize, finally, that it was a point of intense official and public interest back home. He did not give me a hint as to his final decision except to say that he dreaded the thought of losing Marshall from Washington.

But he added, "You and I know the name of the Chief of Staff in the Civil War, but few Americans outside the professional services do."

He then added, as if thinking aloud, "But it is dangerous to monkey with a winning team." I answered nothing except to state I would do my best wherever the government might find use for me.

On the second day the President and his party departed for Cairo, leaving personal orders with me to join the conference in that city within two or three days. Accompanied by my principal commanders, except for Alexander, who was ill, we proceeded to Cairo to present our views concerning the forces in the Mediterranean.

So far as there was discernible any difference between the professional views of the British and American groups it appeared to me and to my associates at the Cairo conference that the British still favored a vigorous and all-out prosecution of the Mediterranean campaign even, if necessary, at the expense of additional delay in launching Overlord; while the Americans declined to approve anything that would detract from the strength of the attack to be delivered across the Channel early in the following summer.

The Prime Minister and some of his chief military advisers still looked upon the Overlord plan with scarcely concealed misgivings; their attitude seemed to be that we could avoid the additional and grave risks implicit in a new amphibious operation by merely pouring into the Mediterranean all the air, ground, and naval resources available. They implied that by pushing the Italian campaign, invading Yugoslavia, capturing Crete, the Dodecanese, and Greece, we would deal the Germans a serious blow without encountering the admitted dangers of the full-out effort against northwest Europe.

Eisenhower's Staff Insist On 'Overlord'

My own staff, including its British members, and I continued to support the conclusions reached a year and a half previously that only in the cross-Channel attack would our full strength be concentrated and decisive results achieved.

Because, later, the landing in Normandy was successfully accomplished without abnormal loss, it is easy to ignore the very real risks and dangers implicit in the plan. Had we encountered there a disastrous reverse, those who now criticize the concern with which some looked forward to the prospect would have been loudest in condemning the others who insisted upon the validity of the plan.

One thing that opponents feared was a repetition of the trench warfare of World War I. The British had vivid and bitter memories of Passchendaele and Vimy Ridge. None of us wanted any repetition of those experiences.

Moreover, the Dieppe raid of the summer of 1942 did not promise any easy conquest of the beaches themselves. That raid, carried out by a strong force of Canadians, had resulted in a high percentage of losses. From it we learned a number of lessons that we later applied to our advantage, but the price paid by the Canadians still rankled.

Mindful of such past experiences, a number of persons, among them some Americans, were moved to consider the wisdom of avoiding the risks of a Channel crossing and, instead, to push the Italian and other campaigns in the Mediterranean to the limit of Allied ability.

However, I never at any time heard Mr. Churchill urge or suggest complete abandonment of the Overlord plan. His conviction, so far as I could interpret it, was that at some time in the indefinite future the Allies would have to cross the Channel. But he seemed to believe that our attack should be pushed elsewhere until the day came when the enemy would be forced to withdraw most of his troops from northwest Europe, at which time the Allies could go in easily and safely.

Cairo Conference Agrees On 'Overlord'

My own recommendation, then as always, was that no operation should be undertaken in the Mediterranean except as a directly supporting move for the Channel attack and that our planned redeployment to England should proceed with all possible speed. Obviously a sufficient strength had to be kept in the Mediterranean to hold what we had already gained and to force the Nazis to maintain sizable forces in that area.

This was the program adopted by the Cairo Conference, and our shipment of troops and equipment to England continued without abatement. The psychological value of the capture of Rome was, however, emphasized to us, particularly by the Prime Minister.

Again I had an opportunity for private talks with the President, at one of which he informally presented me with the Legion of Merit, His conversation revolved more around postwar problems than those of immediate operations. He gave me his ideas on the post-hostilities occupation of Germany and listened sympathetically to my contention that occupation should become a responsibility of civil agencies of government as soon as the exigencies of war might permit.

He mentioned domestic politics only to say that, much as he'd like to go back to private life, it looked as if he'd have to stand again for the Presidency.

One evening General Marshall asked me with some others to dinner. It was a splendid American dinner with turkey and all that goes with it. As the guests were leaving, one said to General Marshall, "Thank you very much for a fine Thanksgiving dinner." I turned around in complete astonishment and said, "Well, that shows what war does to a man. I had no idea this was Thanksgiving Day."

In December, 1943, General Eisenhower flew to Tunis from Italy to see President Roosevelt, who was on his way home from the Cairo conference, and was told for the first time that he was to command "Overlord," the great cross-Channel invasion of Europe.

How this decision was reached is described in the 12th installment of "Crusade in Europe" which will be published in the Victoria Daily Times tomorrow. General Eisenhower also describes the strategy of the Anzio landing in Italy and Prime Minister Churchill's determination to carry it out in spite of warnings that it was a risky affair.

AT CAIRO CONFERENCE—General Dwight D. Eisenhower, commander of the Allied Forces in North Africa and Italy, and General George C. Marshall, right, U.S. Army Chief of Staff, spoke with an unidentified American officer, left, during a lull in the historic Cairo Conference.

HONORING IKE—President Roosevelt awards the Legion of Merit medal to General Eisenhower. The chief executive decorated "Ike" during a stopover in his trip to the conferences at Cairo and Teheran.

CINDERS
$1.50 PER YARD
For Driveways, Fill, Etc.
Empire Wood Co.
E 8525

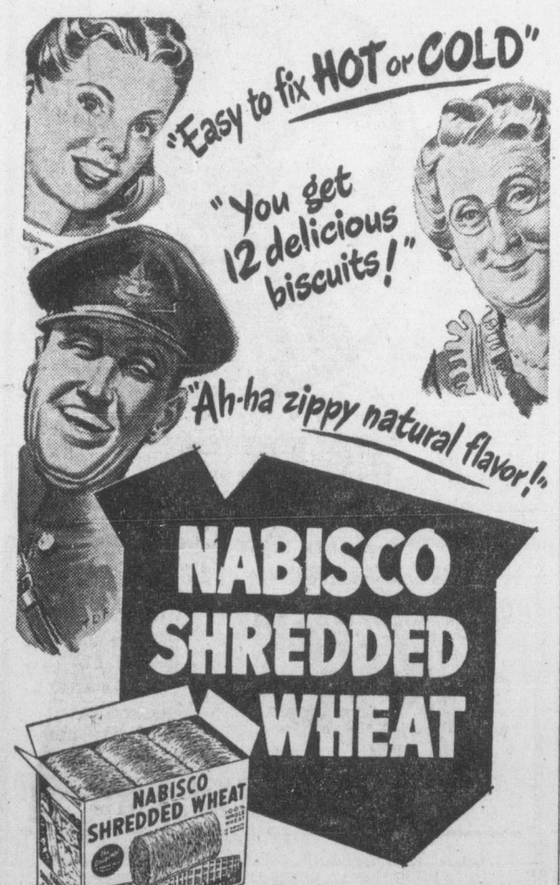

Everybody knows — there's a cereal with delicious, crisp, natural whole wheat flavor! Golden, sun-kissed NABISCO Shredded Wheat! It contains nourishing energy-foods your family needs to start the day. And you can serve those big 1-ounce NABISCO Shredded Wheat biscuits fresh from the package or HOT (dip in hot water and drain). Sit down to cheery, wholesome NABISCO Shredded Wheat tomorrow!

Baked by CANADIAN SHREDDED WHEAT COMPANY, LTD.
NIAGARA FALLS, CANADA SW-118

You'll never tire of that "NATURAL" flavor

A jewel-like atomizer . . . designed for purse or pocket . . . to keep your favourite perfume *always* on hand, ready for use! The Delan Perfumer — with adjustable spray — is guaranteed leakproof!

$5.00

Your silvery duralium perfumer comes in a plastic carrying-case in a choice of seven fashionable colours.

At leading perfume counters

Sweeping the West!

that WINNING FLAVOUR!

that WELCOME PRICE!

YOUR BIGGEST COFFEE VALUE

49¢ PER POUND

3-LB. BAG $1.39

YOU'LL ALSO ENJOY THE SMOOTH FLAVOUR OF FORT GARRY "YELLOW LABEL" TEA . . . 85¢ lb.

THE NAME FORT GARRY IS YOUR GUARANTEE OF QUALITY

Where To Go Tonight

(As Advertised)

ATLAS—Fred MacMurray in "The Miracle of the Bells."
CAPITOL—"Two Guys From Texas," starring Dennis Morgan and Jack Carson.
DOMINION—"Quiet Weekend," starring Derek Farr and Barbara White.
OAK BAY—"Ride the Pink Horse," starring Robert Montgomery.
ODEON—Laurence Olivier in "Hamlet."
PLAZA—"The Mystery of Room 13," starring Gibb McLaughlin.
ROYAL—Melvyn Douglas in "Mr. Blandings Builds His Dream House."
YORK INTERNATIONAL—"The Iron Curtain," with Dana Andrews and Gene Tierney.

End Bad Cough Quickly, at One-Fourth The Cost

Thousands of housewives have found that, by mixing their own cough syrup, they get a dependable, effective medicine. They use a recipe at only one-fourth the usual cost of cough medicine, but which really breaks up distressing coughs in a hurry.

From any druggist get 2½ ounces of Pinex. Pour this into a 16 ounce bottle and fill up with granulated sugar syrup to make 16 ounces. The syrup is easily made with 2 cups sugar and 1 cup water, stirred a few moments until dissolved. No cooking needed. (Or you can use corn syrup or liquid honey, instead of sugar syrup.) It's no trouble at all, and makes a splendid medicine. Keeps perfectly, tastes fine.

Its quick action in loosening the phlegm, helping to clear the air passages and soothing away irritation, has caused it to be used universally throughout Canada.

Pinex is a special compound of proven ingredients, in concentrated form, well known for its soothing effect on throat irritations. Money refunded if it does not please you in every way.

Pinex Is Swift Acting!

ATLAS THEATRE

At the age of 61 Russell Janney turned novelist, bringing to mind William De Morgan who startled the publishing world with a first novel at 65. But Janney has been writing since his youth; lyrics for revues, short stories for the Smart Set of Mencken and Nathan, press agent copy for Theda Bara, George Arliss, Otis Skinner and many another star of the last 30 years. Russell Janney first conceived "The Miracle of the Bells," now showing at the Atlas Theatre, as a short story about protracted bell-ringing for a funeral. The short story grew to a quarter of a million words—a spacious novel crowded with life histories of characters.

PLAZA THEATRE

A business career that came to a disastrous end was the beginning of a highly successful venture into the field of entertainment by Gibb McLaughlin. This veteran actor, who plays the leading role in the Alliance picture, "Mystery of Room 13," now at the Plaza Theatre, got a job as a clerk in a store. However, he had the unhappy faculty of aping his customers and, one day, a pompous dowager caught him mocking her; promptly reported him to the department manager and, since the customer is always right, Gibb McLaughlin was fired.

ROYAL THEATRE

Cary Grant, as Mr. Blandings, in RKO's new hit production "Mr. Blandings Builds His Dream House," dreams about a house in the country, but finds bills running higher as his hopes become a reality. His fantasy haunts him to a point where he neglects his work and is in danger of losing his job. Myrna Loy, as his wife, sticks by him.

Lupino, Glenn Ford Interview Each Other For Press

By BOB THOMAS

HOLLYWOOD (AP) — Film stars are the most interviewed people in the world. So it was inevitable that a couple would break under the strain.

When Ida Lupino and Glenn Ford were approached on the "Bonanza" set, they broke into the open field and started interviewing each other—with the expert touch of the cliche born of long practice.

Here's the result:

Ford: What do you dislike about actors?

Lupino: When they behave like actors off the set. You know, the two actors I've really enjoyed working with are you and Richard Widmark.

Ford: I'm probably sticking my neck out, but the only two really fine actresses I've worked with are you and Bette Davis. This sounds like a mutual admiration society. Would you like to work for a woman director?

Lupino: No, I'd rather work for a man. I like the directness of a man. Women are indirect creatures. What do you like most in women?

Ford: I don't know. I guess it's a sense of humor. What do you like most in a man?

Lupino: Tenderness. What irritates you most about women?

ALL WONDERFUL

Ford: Nothing. They're wonderful.

Lupino: Not even lipstick stains in coffee cups?

Ford: No. What do you dislike about men?

Lupino: Laziness.

Ford: Should an actress love the actor in love scenes?

Lupino: Naturally — for the moment. After all, the actor becomes the character she is in love with. Do you like women to pick out your ties?

Ford: No. I like my pipe and slippers set out at home, but not my clothes. Do you like fans?

Lupino: Of course. They give me my bread and butter. What has shaken you recently?

Ballet Russe To Perform Here Twice Monday

ALEXANDRA DANILOVA

The famed Ballet Russe de Monte Carlo is coming to Victoria for two performances on Monday, Nov. 22. The program will consist of the following ballet productions: Matinee performances, "Les Sylphides," "Cirque de Deux" and "Rodeo." Evening performance, "Pas de Quatre," "Quelques Fleurs" and "Gaite Parisienne."

The Ballet Russe de Monte Carlo is celebrating its 10th anniversary under the aegis of Sergei J. Denham this year. It is carrying 28 ballet productions on its transcontinental tour. It is the best selection of these that will be seen here.

The organization will be headed by Alexandra Danilova as prima ballerina with Frederic Franklin as maitre de ballet and principal male dance, Nathalie Krassovska, Leon Danielian, Ruthanna Boris, Mary Ellen Moylan, Roman Jasinsky, Robert Lindgren, of Victoria, and Frank Hobi. There will also be a corps de ballet of 40 and a symphony orchestra under the baton of Ivan Boutnikoff with Paul Strauss as associate conductor. Rachel Chapman, concert pianiste, will be soloist with the orchestra.

STABBING HIP PAINS

Does your hip feel as if packed with broken glass? Or as if a knife were being twisted in it? Don't suffer needlessly from these stabbing pains. Get fast relief with T-R-C's. Used successfully by thousands for quick relief of Sciatic, Rheumatic or Neuritic pain. Also Lumbago, Neuralgia. Ask for Templeton's T-R-C's. 60c, $1.25 at drug counters. T-86

They'll Do It Every Time

Delegates Silent On Discussion Of Eireanns' Future

PARIS (CP)—The Eire delegation today clamped a rigid security curtain over talks with representatives of Britain, Canada, Australia and New Zealand on the future position of Eire in the Commonwealth.

Emerging from a two-hour parley in the tapestried conference room of the Palais Chaillot, Foreign Minister Sean MacBride of Eire told reporters: "We're not talking—that's all."

It was understood the Eire delegation is perturbed by published reports on what the delegation wants to accomplish here.

The subject under discussion is the exact status of Eireann citizens residents in the British Commonwealth after Eire has severed her last link with the British Crown by the repeal of the External Relations Act, expected tomorrow.

MacBride said Monday that Eire's secession was almost an accomplished fact.

STUDY FINDINGS

It was learned here that the meeting would go through the findings of the law officers of the Crown on the consequences of Eire leaving the Commonwealth.

What these detailed findings were was not made known, but it was made clear they covered:

1. People born in Eire and now working in Britain and enjoying British status would become aliens, with all the consequences involved.

2. Eire would automatically lose her preferential position inside the Commonwealth with regard to trade.

127 Island Vets Helped By Loans

A total of $212,900 has been borrowed by 127 Vancouver Island veterans since the end of the war up to Oct. 20 this year under the Veterans' Business and Professional Loans Act, S. H. Okell, assistant district administrator of the Department of Veterans' Affairs here, said Tuesday.

Only 12 applicants out of 139 have been refused. Loans are made directly through chartered banks at an interest rate of 5 per cent, but all loans must be first approved by the D.V.A. This approval is merely to confirm that an applicant is a bona fide veteran who has not already benefited under the Veterans' Land Act.

Breakdown of total borrowings for the Island shows $41,219.33 used to purchase businesses; $82,719.14 to enter partnership businesses; $30,296.40 for purchase of business machinery and tools; $10,190 for purchase of buildings and $47,525.05 for purchase of motorized equipment.

Mr. Okell praised the banks for their co-operation, adding that they had contributed much to rehabilitating veterans.

MODERN DANCE
WED., NOV. 17
AT
Prince Robert House
ADMISSION 50¢

CHANGE of LIFE?

Are you going through the functional "middle age" period peculiar to women (38 to 52 yrs.)? Does this make you suffer from hot flashes, feel *so nervous*, high-strung, tired? Then do try Lydia E. Pinkham's vegetable Compound to relieve such symptoms. Pinkham's Compound also has what Doctors call a stomachic tonic effect!

LYDIA E. PINKHAM'S VEGETABLE COMPOUND

Today's Crossword Puzzle

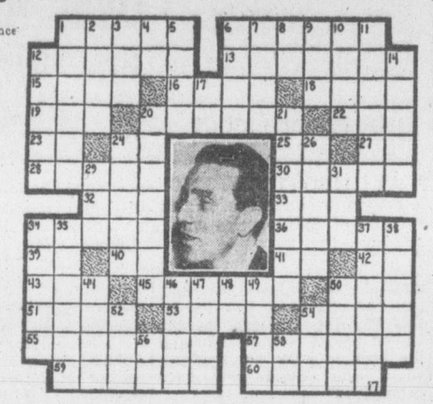

HORIZONTAL
1, 6 Mexican finance minister
12 City of his country
13 Refined
15 Highway
16 Fondles
18 Atop
19 Belongs to it
20 Faculties
22 Snare
23 Exist
24 Pint (ab.)
25 Parent
27 Cerium (symbol)
28 Mistake
30 Wrong
32 Arabian caliph
33 Color
34 Cut
36 Showed homage
39 Either
40 Compass point
41 Boy's nickname
42 Area measure
43 Fuss
45 Scatter
50 Consumed
51 Coin of his country
53 Merit
54 Level
55 Trapping
57 Ability
59 Handles
60 Live

VERTICAL
1 Digger
2 Sad cry
3 Mire
4 To (prefix)
5 Back of neck
6 Wagers
7 Otherwise
8 Tellurium (symbol)
9 Self esteem
10 Savor
11 Capers
12 Group of persons
14 Sounds
17 Half an em
20 Long steps
21 Flashed
24 Rods
26 Improve
29 Uncooked
31 Chemical suffix
34 Lathers
35 Eager
37 Dormant
38 English river
44 Glacial ridges
46 Confined
47 Tatters
48 Suffix
49 Poker stake
50 Birds
52 Mineral rock
54 High priest
56 Medical suffix
58 Cutting tool

(Answer to previous puzzle)

YORK THEATRE

Rarely, if ever, have Hollywood movie makers ever devoted more attention to a single actor than was granted Christopher Olsen during the filming of Twentieth Century-Fox's "The Iron Curtain."

Christopher, who is all of fifteen months old, and plays Dana Andrews and Gene Tierney's son in the film now at the York Theatre, couldn't understand why he had to do the same thing over and over again. As a result, Director William A. Wellman had to keep three cameras rolling to catch the right action in a minimum of "takes."

SMYTHE RE-ELECTED

TORONTO (CP)—Conn Smythe was re-elected president and general manager of Maple Leaf Gardens at a meeting of the shareholders Tuesday. There was only one change on the 21-man board of directors. Larkin Maloney replaced Alfred Rogers.

CAPITOL THEATRE

After testing 25 actresses to play the role of the Indian maid who makes eyes at Jack Carson in "Two Guys From Texas," now being shown at the Capitol Theatre, Warner Bros. took a quick look in their own back yard and found just the ticket.

Cleatus Caldwell, wife of Warner star, Bob Hutton, and Miss America of 1940, was signed for the role in the Dennis Morgan-Jack Carson Technicolor musical, after the order had gone out from the office of producer Alex Gottleib to "get the most beautiful girl you can find."

Cleatus, besides being one of the most beautiful girls in the world, had the edge on most other aspirants, being an Oklahoma-born part Indian.

DINE, DANCE TONIGHT
AND EVERY NIGHT
The Lantern Inn
B 3541

Melody Lane
VICTORIA'S SHOW PLACE
Dinner Dance
In the
CENTURY ROOM
TONIGHT
8.30 to 11.30 p.m. and Each Evening From Tuesday to Saturday, Inclusive
FRED PITT AND HIS ORCHESTRA
MIRROR ROOM
Open 5 p.m. Daily, Except Sunday
Dinners - French Cooking
COFFEE SHOP
Open 10.30 Daily, Except Sunday
CURB SERVICE
We Cater to Private Parties - Wedding Receptions, Club Meetings, Banquets, Etc.
Fine Food
POPULAR PRICES
Reservations BEACON 5631

ENDS TODAY!
GENE TIERNEY DANA ANDREWS "IRON CURTAIN"
LAURENCE OLIVIER "WUTHERING HEIGHTS"
THURSDAY!
DAILY, 5.30 to 6 p.m., 15¢
6 to 6.30 p.m., 25¢
Saturdays and Holidays
12.30 to 2 p.m., 15¢
REMEMBER "OLIVER TWIST"?
NOW COMES ANOTHER GREAT CHARLES DICKENS ENTERTAINMENT!
J. Arthur Rank presents
NICHOLAS NICKLEBY
with CEDRIC HARDWICKE
DAME SYBIL THORNDIKE
ALFRED DRAYTON
STANLEY HOLLOWAY
SALLY ANN HOWES
AND MANY OTHERS
CO-FEATURE! ! !
T-H-R-I-L-L-S
Paramount's "BLAZE of NOON"
ANN BAXTER ★ WILLIAM HOLDEN ★ SONNY TUFTS ★ WILLIAM BENDIX
YORK

TODAY—2 Record-Breaking COMEDY HITS!
BACK FOR YOUR ENJOYMENT!
WHERE NOTHING REALLY HAPPENS.....
AND EVERY MOMENT IS GOLDEN
INTERNATIONAL FILM DISTRIBUTORS PRESENT
QUIET WEEKEND
At 11.58, 3.08, 6.18, 9.28
DOMINION
Plus . . .As Equally Refreshing
'Banana Ridge'
with
R. Hare
A. Drayton

ACTION-PACKED PROGRAM
The Finest Entertainment Value!
BARGAIN MATINEE 25¢ TO 1 P.M.
FORT APACHE
AT 2.17 - 5.35 - 8.53
John Wayne - Henry Fonda
Shirley Temple
THURSDAY FOR 3 DAYS!
• PLUS •
RICHARD ARLEN
JEAN ROGERS in
"SPEED TO SPARE"
Atlas
A FAMOUS PLAYERS THEATRE
ENDS TODAY
FRED MacMURRAY and VALLI in
• "MIRACLE OF THE BELLS"
Kent TAYLOR in "HALF PAST MIDNIGHT"

LAST TIMES TODAY!
FEATURE AT 12.15, 2.38, 4.51, 7.09, 9.27
IT'S A GREAT COMEDY . . . Ask Your Friends
EXTRA
WALT DISNEY CARTOON "CAT NAP PLUTO"
A Story of Everyday Life "LETTER TO A REBEL"
Sports • News
A FAMOUS PLAYERS Theatre
DORE SCHARY presents
CARY GRANT · MYRNA LOY
MELVYN DOUGLAS in
"MR. BLANDINGS BUILDS HIS DREAM HOUSE"
BARGAIN MATINEE 35¢ TO 1 P.M.
E 9713
Royal
STARTS Tomorrow THURS., FOR 3 DAYS
For Thrills and Excitement —See This
Menace every mile as they plunge through the night!
"Berlin Express"
Filmed in Germany Against the Actual Backdrop of Bomb-Wrecked Cities
MERLE OBERON · ROBERT RYAN · CHARLES KORVIN · PAUL LUKAS

LAST TIMES TODAY • "TWO GUYS FROM TEXAS"
With DENNIS MORGAN • JACK CARSON
STARTING TOMORROW!
EDWARD G. ROBINSON
HUMPHREY BOGART
LAUREN BACALL
WARNER BROS.
KEY LARGO
Plus—Cartoon • News • Novelties
BARGAIN MATINEE 35¢ TO 1 P.M.
CAPITOL

Hilker attractions
ROYAL • Next Monday at 2.30 and 8.30 p.m.
THE ONE AND ONLY
Ballet Russe de Monte Carlo
With These Great Dance Stars
DANILOVA
FRANKLIN
KRASSOVSKA
DANIELIAN
BORIS JASINSKY
100—COMPANY SYMPHONY ORCHESTRA—100
BRILLIANT CORPS de BALLET
REPERTOIRE:
Matinee—"LES SYLPHIDES," "CIRQUE DE DEUX," "RODEO"
Evening—"PAS DE QUATER," "QUELQUES FLEURS"
"GAITE PARISIENNE"
PRICES: MATINEE—3.12, 2.50, 1.87, 1.25, INCLUDING TAXES
EVENING—3.75, 3.12, 2.50, 1.87, INCLUDING TAXES

J. S. McMillan
ART. LETTERING. SHOWCARDS. POSTERS.
1216 BROAD ST. PHONE E 5333

A J. ARTHUR RANK ENTERPRISE
Laurence Olivier presents HAMLET by William Shakespeare
NOW SHOWING
EVENINGS—8.30 p.m.
SEATS, $1.50 and $1.75
MATINEES—2.30 p.m.
ALL SEATS, $1.00
TICKETS ON SALE NOW (Box Office Opens Daily at 10 a.m.)
ODEON THEATRE
SPONSORED BY THE THEATRE GUILD · AN EAGLE LION RELEASE

HER DARK BEAUTY DROVE MEN WILDER than the devil-horse they stalked!
COLUMBIA PICTURES presents
THUNDERHOOF
starring
PRESTON FOSTER · MARY STUART
William BISHOP
Starts TOMORROW
THE BIGGEST MUSICAL OF ANY SEASON!
BING CROSBY in "Pennies from Heaven"
& LOUIS ARMSTRONG'S BAND
ENDS TODAY! 'THE TERROR' Plus 'MYSTERY OF ROOM 13'
PLAZA

OAK BAY THEATRE E-2943
NOW SHOWING:
DOORS—6.30 SHORTS—6.40
FEATURE—7.05 - 9.14
"RIDE THE PINK HORSE"
Starring ROBERT MONTGOMERY — WANDA HENDRIX
COMING THURSDAY:
"PURSUED"
Starring ROBERT MITCHUM — TERESA WRIGHT

JUBILEE JAMBOREE - Crystal Garden
TONIGHT
GAMES COMMENCE 7.30 p.m.
BATHING BEAUTY PARADE by Jantzen
SWIMMING GALA (Archie McKinnon)
DANCING AND FLOOR SHOW—Featuring Wynne Shaw Dancers
MR. AND MRS. SYD EVANS—Exhibition of Ballroom Dancing
GENERAL ADMISSION 25¢ DANCE 50¢

2 Saanich Ward Contests Assured

Councillor Thomas F. Alexander, six-year representative of Ward 1 on the Saanich Council, will seek re-election to assure the second ward contest in the December 18 Saanich elections.

Mr. Alexander reported he would seek to hold the seat yesterday after the nomination of William E. Bond, 1197 Palmer Road, for the Ward 1 position had been announced.

To date one other contest has been assured. This is in Ward 4. Councillor E. C. Cummins will seek re-election. Alexander Kilpatrick and Albert E. Hull make up the opposition.

Mr. Alexander hopes to see the new lighting system recently installed in the southern portion of his ward, which he was instrumental in having approved by the ratepayers involved, extended to the other wards of the municipality. The new lighting system has 96 lights.

He wants to see the ward system abolished, is a pro-airpark man on the council. Nomination of Mr. Bond was sponsored by the Mayfair Heights ratepayers, an anti-airpark group.

Councillor W. C. Kersey announced yesterday he would seek re-election as Ward 6 council representative. He is a five-year member of the municipal group. Mr. Kersey favors amalgamation of the inner wards with Victoria. He thinks it is inevitable. The councillor is the strongest supporter of an airpark on Gordon Head property, is opposed to wiping out the wards.

Every Effort To Aid Saanich Irrigation

Premier Byron Johnson has told Arthur Ash, Saanich M.L.A., who last week suggested the provincial government seek federal aid for an irrigation scheme for Saanich Peninsula, that he could be assured that every effort would be made to bring about a solution of the problem.

In a letter replying to Mr. Ash's submission Mr. Johnson said:

"This is to acknowledge receipt of your letter of Nov. 2 and to say how much I appreciate the careful study you have given to the question of irrigation for the Saanich Peninsula. Please be advised this is a matter which is uppermost in my mind and you may be assured that every effort will be made to bring about a solution to this problem."

Issue Writ Against Councillor At North Cowichan

A writ has been issued in Supreme Court against Councillor A. E. Beasley of North Cowichan council by the council, claiming $2,500 damages under section 26 of the Municipal Act, and such further penalties as might be awarded under section 27 of the act.

Councillor A. E. Beasley has resigned his seat.

Council took action on the advice of its solicitor, R. D. Harvey, K.C., after it was alleged that Councillor Beasley had business dealings with the municipality. It was alleged that he contravened sections 26 and 27 of the Municipal Act, with the first section providing a penalty of $2,500 for a councillor entering into a contract with the municipality he represents. The second section provides a penalty of $50 for a councillor who disqualifies himself in this manner for each time the elected representative continues to sit in the council.

C. P. Deykin, Quamichan Lake resident, asked Councillor Beasley, a Chemainus hardware merchant, to resign at a meeting earlier this month because of an alleged infraction of the act.

Council accepted Mr. Beasley's resignation at a meeting Friday.

View Royal Elects H. B. Stevens

View Royal Community Association re-elected H. B. Stevens at its annual meeting in View Royal Community Hall.

Also elected were: Mrs. M. Westwood, secretary; C. A. Pope, treasurer, and Mrs. T. W. Simpson, C. B. Clifford, H. P. Gibson, Percy Foreman, C. Cannon and E. A. Greenlaugh, directors. A net surplus of $224 was reported by regional directors for the year.

Directors told the association of a meeting with Austin I. Curtis, chairman of the Greater Victoria School Board, at which Mr. Curtis said it was expected that the Education Act would be amended so that a rural area in a large municipal school district would be able to nominate persons for school trustee and vote on the candidates for trustee.

The area would have to be attached in some way to a voters' list in one of the municipalities in the Greater Victoria area, Mr. Curtis told directors.

The International Brotherhood of Electrical Workers, Local 230 (A.F.L.) has been certified as bargaining agent for journeymen electricians and helpers employed by Mawson Gage Ltd., Victoria, the Labor Relations Board announced today.

Gales End With Toll Of 6 Lives, 3 Sinkings, Widespread Damage

Gales ended, a battered North Pacific coast today prepared to repair damage wrought by 72 hours of intermittent lashing by raging winds which claimed six lives, sank three tugs and isolated a Vancouver Island community of 10,000 persons.

Three Vancouver men were lost late Tuesday when the 80-foot tug St. Clair piled up on the rocks near Port San Juan on the west coast of Vancouver Island.

Dead are Chief Engineer Carl Jensen, Mate James Hudson and Levi Arnott, the cook. Six other members, including Capt. Stanley Bell, made shore in a lifeboat.

Two Seattle men were missing and believed dead from a tug which sank in Puget Sound, and the sixth victim was a seaman who died of a heart attack during a rescue operation off the mouth of the Columbia River.

The twin centres of Port Alberni and Alberni were isolated until early today when an E. and N. Railway train pulled in more than seven hours late after being delayed by trees and roots across the tracks. A landslide in Sunday's gale caused a landslide which cut highway communications to the community.

A freighter with 16 men aboard broke its tow at the mouth of Columbia River but managed to anchor 15 miles off the coast.

MAQUINNA USES ANCHOR

Ss. Princess Maquinna was forced to let go her bow anchor to turn in the harbor as she left her dock here for Vancouver.

Amateur radio operators in the mainland city reported distress calls from the town of Squamish, 40 miles north of Vancouver. The town's 1,000 inhabitants were reported anxious because regular-calling coastal vessels had not shown up.

A lightship off the northwestern tip of Washington State lost its anchor and was forced to head for shelter, leaving the dangerous Cape Flattery area without a navigation aid.

DAMAGE IN CITY

As light winds brushed over the storm-swept Greater Victoria district today, weather officials reported the long series of gales had first begun at 10 last Saturday evening, continuing through Sunday until about 6 in the evening. After dying down for a time, the winds built up again about 10 on Monday evening and blew right through Tuesday, reaching its peak of 74 miles an hour with gusts of 84 miles an hour at 2 in the afternoon. At 10.30 Tuesday night, the gale was a sou'wester blowing 46 miles an hour with gusts up to 56. The winds began decreasing toward midnight and this morning were down to southwest 10.

Over 45 Problem Slated For Airing At Convention

The problem of the hiring of persons over 45 years of age by the provincial government is slated for a full-dress debate at the annual convention of the B.C. Provincial Government Employees' Association to be held in Vancouver Nov. 19 and 20, it was learned today.

The convention, among the 93 resolutions it will consider, will discuss resolutions calling for the abolishing of the clause in the B.C. Civil Service Act which prohibits the employment of men other than war veterans who are more than 45 years of age and women other than war veterans who are more than 40.

Another resolution calls for the extension of the retirement age for women to 65 years from the current 60 years.

Other resolutions ask:

1. Examinations for all employees as a basis for their receiving permanent government appointments.

2. Granting wounded war veterans permission to retire five years prior to their regular retirement age.

3. Equal pay for male and female members of the government service employed in similar work.

4. A livable superannuation for retirement members of the service.

H. Gordon Moore, Victoria, president of the association, reported that many other resolutions to be presented to the association's convention deal with reorganization within the association which has increased its membership during the past year by almost 2,000. The association now claims 5,500 members.

Among these resolutions one calling for zones among the association's 36 branches is expected to be one of the more contentious issues.

It is also expected, said Mr. Moore's statement, that the convention will go on record as urging the government to maintain unemployment insurance books for all non-permanent employees instead of only those who possess books at the time of employment. The convention may also ask the government to establish standard rates of pay for casual labor employed in similar work regardless of the department concerned.

J. V. Fisher, deputy finance minister; Dr. H. M. Morrison, chairman of the Civil Service Commission, and R. A. Pennington, superannuation commissioner, are expected to address the convention.

Arrangements have been made for a banquet on the night of Nov. 19 at which Mayor and Mrs. George Miller of Vancouver, R. K. Gervin, secretary of the Vancouver, New Westminster and District Trades and Labor Council, W. M. Black, president of the Joint Council of Public Employees, and others will be guests of honor.

The Victoria branch of the association, the largest of the 36 branches, will send 14 delegates to the convention. Attendance at the convention is expected to top 90.

Premier To Head Delegation To Ottawa On Canadian Highway

British Columbia will send a three-man delegation to the Dominion-Provincial conference to be held in Ottawa Dec. 14 to discuss the Trans-Canada Highway, it was learned today.

The delegation will be headed by Premier Byron Johnson who may go to Ottawa earlier to attend the final hearing Dec. 8 of the Board of Transport Commissioners on the application of B.C. for removal of the mountain differential freight rate. Accompanying Mr. Johnson to the Trans-Canada Highway conference will be Works Minister E. C. Carson and Harry Anderson, chief engineer of the provincial works department.

Date of the meeting was announced Tuesday by the federal Resources Minister J. A. McKinnon.

At the same time it was reported that Dr. J. F. Walker, deputy mines minister for B.C., and Dr. T. B. Williams, controller of coal, petroleum and natural gas, are expected to attend Ottawa meetings of the Dominion Coal Board.

High Voltage Line Withstands Gale In First Real Test

The B.C. Power Commission's year-old high voltage transmission line from the John Hart Development at Campbell River to Nanaimo and Port Alberni successfully withstood its first real test against the elements during Tuesday's gale.

S. R. Weston, commission chairman, said today that there was no interruption whatsoever on the 105 miles of 138,000-volt line strung on 80-foot steel towers.

"We are pleased with the result of the first real test put to the line," he said, "it speaks well for those who constructed it."

The main transmission line divides at Dunsmuir, one branch going to Port Alberni and the other proceeding to Nanaimo.

There was some trouble and brief interruptions to rural service, especially in the Parksville-Qualicum district, the chairman added, but this was only to be expected when the high winds snapped branches off trees and threw them against the smaller size wires which serve householders.

Mayor Happy Over Sales Tax Payment

Mayor Percy George said on his return from Ottawa today he was "most pleased" to hear that B.C. municipalities will receive on Dec. 15 a $2,000,000 share of this year's sales tax collections.

The mayor, as president of the B.C. Union of Municipalities, and R. Sewell, secretary of the union, interviewed Finance Minister Herbert Anscomb a few weeks ago to press for payment of a share of the tax before the end of the year.

They asked also that two payments, instead of one, be made to municipalities annually, and this request was granted.

"It is important that we receive a payment in June, as Mr. Anscomb has stated we will," the chief magistrate said. The second payment will be made in December.

Lions May Sponsor Weekly Activities In Esquimalt Area

An overture has been made to Esquimalt Council by the Victoria Lions Club for permission to operate some sort of money-making affair one night a week in the municipality to provide entertainment and recreation for people of Greater Victoria and, at the same time, raise money for worthwhile charities.

Esquimalt Council seems anxious to co-operate with the city service club and at a recent meeting passed a resolution to the effect that: "'Consideration be given the Lions Club for their social activities in Esquimalt provided proceeds are devoted to worthy causes."

It is understood the council has in mind sponsoring more activities for Esquimalt children if the Lions Club is willing to work for this purpose.

John Kohut, cyclist, 3161 Street, was taken to Jubilee Hospital and treated for slight head injuries and bruises to the right arm and leg Tuesday evening. The wheel he was riding was in collision with a car at Burnside Road and Irma Street, driven by Russell N. Knight, 31 Conrad Street, city police reported.

Hardwood Floor Display
2100 DOUGLAS
Several different styles for hardwood floors may be seen actually laid on floors of our showroom. Drop in anytime.
G 7314
A. H. Davies MGR.
V. I. HARDWOOD FLOOR CO.

BIGGER and BETTER BARGAINS

Good quality merchandise at a substantially reduced price IS a BARGAIN and you do get bargains at DICK'S. See for yourself THURSDAY, FRIDAY and SATURDAY.

ENTIRE STOCK OF FUR-TRIMMED COATS
SIZES 11½ TO 26½
Regular 95.00 to 49.50
NOW! 59.50 TO 29.50
Squirrel • Fox • Wolf • Mouton • Persian Lamb, Etc.

25 • Plain Casual Coats • Shortie Coats • Shortie Jackets 1/3 off

KNITTING WOOL—Four-ply. Assorted colors. Per oz. 19¢
UNIFORMS—Sanforized cotton. Blue, white, green. Regular 3.95. Now 2.98
PULLOVERS, CARDIGANS—Yellow only. Sizes 14 to 18. Values to 4.95. Now 1.98
RAYON SLIPS 32 to 46. Reg. 3.95 Pink, white 2.69
CAPESKIN PIGTEX GLOVES Values to 2.98 1.98
RAYON CUFF PANTIES Regular 95c 59¢

E 7552
DICK'S DRESS SHOPPE

Wood -- Special -- Wood
Owing to shortage of yard space, we are cutting up all our cull lumber and edgings into 12-inch wood. This wood is all ready for use for kitchen or kindling and heater or furnace. Buy now and save. Good measure and quick delivery.
2 Cords $6.50 4 Cords $12.00
760 TOPAZ AVE. G 2452

DOMINION HOT WATER BOTTLES
$1.25 and $1.35
Comfort for these cold winter nights.
Get Yours Now!
THE OWL DRUG CO. LTD.
Prescription Specialists for Over Fifty Years
Campbell Bldg., Cor. Douglas and Fort Phone G2113

LAY AWAY NOW FOR CHRISTMAS
K. A. McLeod Co., Ltd.
(THE OLD GOLD SHOP)
Now Located at 1111 DOUGLAS
(Opp. Spencer's)
G 2724

OUR CHAPEL
HAYWARD'S
B.C. FUNERAL CO. LIMITED
ESTABLISHED 1867
THIS IS OUR 81ST ANNIVERSARY
Of service to Victoria and surrounding districts
REGINALD HAYWARD Managing Director
REGINALD HAYWARD, JR. Director
TELEPHONE: E 3614
CALLS ATTENDED TO DAY OR NIGHT

CHRISTMAS WITH MOONEY
A nice Christmas present for the whole family would be to present them with the old family bus looking like a new car.
SEE MOONEY TODAY — 514 CORMORANT ST. — E.4177

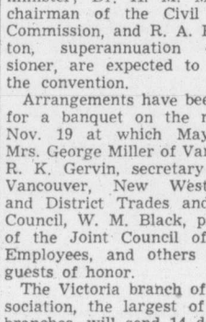

For a Cosy Christmas!
GIVE A
Kenwood ELECTRIC BLANKET
or an electric heating pad . . . safe, sure, sensible!
PADS from 7.15
BLANKETS 44.50
MURPHY ELECTRIC
816-18 FORT G 1713

Returns Prepared, Claims Investigated.
INCOME TAX
A Complete Income Tax Service
J. M. LEMARQUAND
General Accountant
For Appointment Phone E 8743
510-511 Bank of Toronto Building

No. 1 FIR SAWDUST
Best Double-Screened
SACKED AND BULK
SELKIRK FUEL E3914

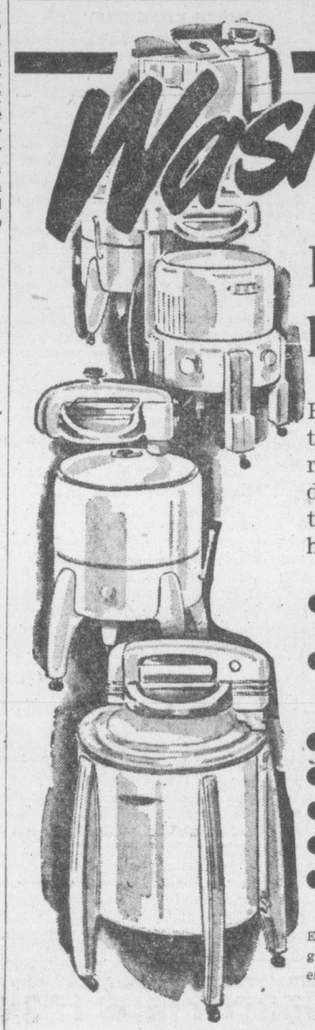

Washer DAYS are here again!
Right now we have these modern washers, ready for immediate delivery. See, compare these today. They're here for your choice.
• GENERAL ELECTRIC
• BENDIX Automatic Home Laundry
• HOTPOINT
• CONNOR
• EASY
• MAYTAG
• ZENITH
Extended terms gladly given. A generous allowance on your present washer.
Fletchers
4 Floors at 1130 Douglas Street

Perfect Reflection of Comfort and Charm
Hobbs Peacock Plate Mirrors

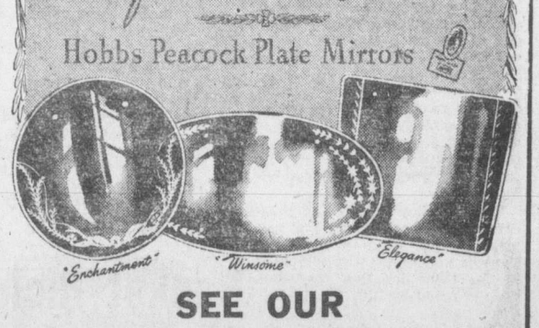

SEE OUR NEW MIRROR DISPLAY
. . . Dozens of the very latest in MIRROR DESIGNS. For over the mantel . . . Mirrors for decorative purposes as well as useful. Plain Venetian type or framed mirrors in all price ranges.
WE INVITE YOU TO SEE THIS FINE DISPLAY MIRRORS FROM
4.50 to 42.50
HOME FURNITURE CO.
825 FORT ST. PHONE B 5138

Olympic Question Chief Topic Scheduled For A.A.U. Meeting

By W. R. WHEATLEY

MONTREAL (CP)—Canada's future in development of amateur sport, with particular attention to strengthening the Dominion's Olympic Games competition, may be decided in London, Ont., this week-end.

The Amateur Athletic Union of Canada meets Nov. 18-20 and the Canadian Olympic Association, irking under its status of committee under the A.A.U., gathers the final day with its president, A. Sidney Dawes.

Union president George C. Machum said today that business Thursday and Friday is expected to be routine. Saturday morning has been set aside for an open, full-dress discussion on what to do for sport generally and Olympic competition.

What divergences of opinion may arise, and how sharp they may be, remain to be seen.

Machum said all sports-governing bodies have been invited to the meetings, particularly that of the final day, when opinions or submissions will be sought.

He expected no definite plan "will be finalized" because some representatives may want to report black to their executives. Any concrete result may not come until after a meeting in Ottawa Jan. 7 and 8 of sports-governing bodies with the federal government's national council on physical fitness.

SPORTS CONGRESS

On the other hand, Dawes is definitely in favor of a Canadian sports congress, patterned after that in Sweden, and is of the opinion the C.O.A. should be controlled by all sports-governing bodies instead of being a committee of the A.A.U. of C.

It is also know that the C.O.A. is not averse to applying for letters patent and a charter, with members of the newly incorporated C.O.A. being appointed by all sports-governing bodies. Appointment would be on a basis proportionate to the bodies' numerical participation in major and minor events of Olympic and British Empire Games.

Federal Grant Favored By Dawes

Dawes said Sweden's success in sport stems from its sports congress, with 60 representatives from 25 sports-governing bodies and bolstered by $1,000,000 a year contribution from the Swedish government. He is in favor of a federal grant for all sports-governing bodies in Canada.

REGIMENTATION

Machum did not think the Swedish plan feasible in Canada. He said it smacks too much of European regimentation and that "Canadians won't be told what to do."

He said it was reasonable to think the Canadian government would do more for sport than it has in the past but too great governmental participation would make sport "mechanical and without sentiment."

He advocated financial aid not from the government but "from across Canada.'" All sports organizations and communities should get behind sport under competent leadership everywhere.

Machum said there should be "radical changess in the C.O.A. set-up and the identical body should handle British Empire Games, not two organizations with overlapping membership.

Dawes' views of the A.A.U. of C. is that its principal aim should be to further track and field sports.

IMPORTANT UNIONS

"These are administered by the various national amateur athletic unions of the various countries, and as the sports of track and field are so widely practiced right from our childhood days up, and because they enter into so many other sports, the unions are generally the most important of the national sports-governing bodies.

"In Canada, however, our Amateur Athletic Union also administers boxing, wrestling, weight-lifting and gymnastics, which tends to divide their interest."

Seeks To Have Conn Suspended From Ring

SAVANNAH, Ga. (AP)—Secretary Leon Collins of the Savannah Boxing Commission said last night he is seeking to have heavyweight Billy Conn suspended from the ring.

Collins said Conn and a Macon match-maker, Sol Winegroff, defaulted on a verbal cantract to appear in Savannah for a fight Thursday night. He is also seeking Winegroff's suspension.

Conn, the Pittsburgh contender, who last two fights for Joe Louis' heavyweight crown, started a comeback in Macon Monday by scoring a ninth-round technical knockout over Mike O'Dowd of New York.

Four Teams Wage Close Battle For Tenpin Leadership

Only a single game separates all four squads in the city senior tenpin league at the Arcade Alleys, and the teams have been constantly waging a nip and tuck battle for the title since the loop opened play.

Gorge Hotel and Pacific Meat are currently sharing first place in the standings, each with 14 wins against 13 setbacks. Arcades and Melrose Cafe-Bill's Spot are the other squads, both deadlocked a single game behind the leaders.

Harold Paulding of Pacific Meat is sporting the highest individual average with a mark of 180, but he is being hard pressed by Art Porter of Arcades, who has 179. Andy Palmer of Gorge Hotel and Jimmy Ferrie of Pacific Meat are third and fourth with 175 and 172, respectively.

Triple Main Event On Wrestling Card

City wrestling followers will be afforded a "triple main event" at the Armories Saturday night, it was announced today by promoter Rocky Brooks.

In the first event, Victoria's Chief Thunderbird, rugged Indian specialist, will oppose the ex-bullfighter, Chico Garcia, a Spaniard. Jack Kiser and Tony Ross will mix it up in a second event, while Billy Varga and Bill Hunter round out the card.

Bouts are best two-of-three falls limited to six 10-minute rounds. First bout will get under way at 8.30.

OFF TO LONDON

TORONTO (CP) — Solly Cantor, Toronto boxer, has left for London, England, to meet Billy Thompson, English lightweight champion. Thompson recently lost the British Empire division title to Toronto's Li'l Arthur King in a London bout and if Cantor defeats Thompson he plans to challenge King.

NEW PORTLAND COACH

PORTLAND (AP)—Art Mills, Detroit Tiger coach for five years, was signed Tuesday as coach for the Portland Beavers of the coast league. Mills was hired on recommendation of Bill Sweeney, new Beaver manager, who formerly was with him on the Detroit team.

Army Scores On 103-Yard Run

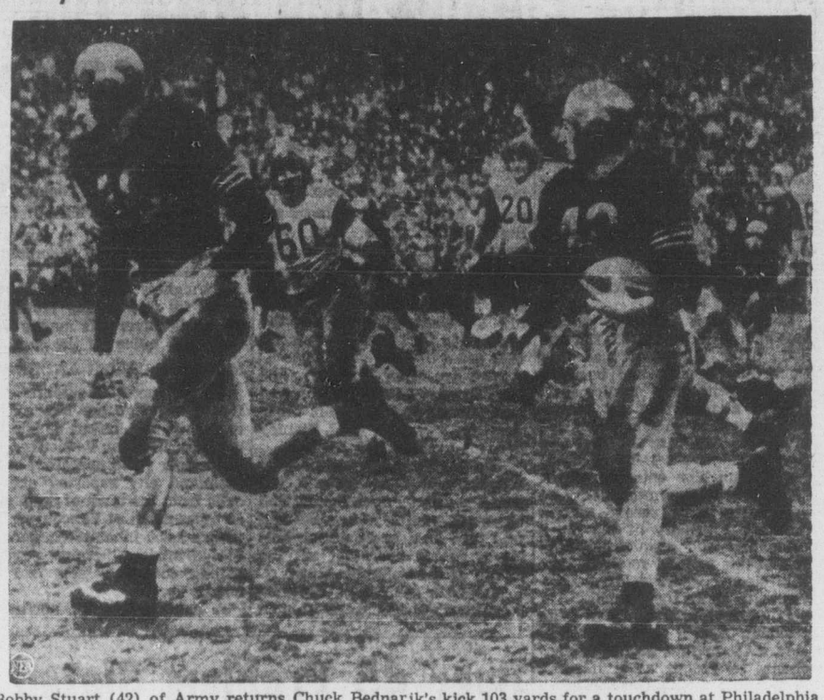

Bobby Stuart (42) of Army returns Chuck Bednarik's kick 103 yards for a touchdown at Philadelphia, marking up longest run ever made by West Pointer. Arnold Califfa (16) runs interference while Rednarik (60) and Jones Farquhar (20) try in vain to stop Stuart. This run enabled point-starved Army to stay in contest which it finally won, 26 to 20, and maintain undefeated record.

'Muzz' Patrick's Rockets Set New Coast League Mark

The Tacoma Rockets hold a new record for the Pacific Coast Hockey League by virtue of their five-game sweep against southern division teams.

The Rockets edged the Fresno Falcons 3 to 2 Tuesday night to complete the sweep. It was the first time that any league team scored a five-game winning streak against teams of the opposite division.

The previous mark of four was scored by the now defunct Hollywood Wolves in the 1946-47 season.

The Rockes last night jumped into a two-goal lead at Fresno and then saw the score tied in the third period before Fern Perrault, the league's leading scorer banged home the payoff shot.

In Oakland, the Oaks and the Los Angeles Monarchs went to a 11 to 1 tie when neither scored in the overtime period, leaving the two teams tied for the southern division lead.

In the only game in the northern division, the Vancouver Canucks shellacked the Seattle Ironmen, 7 to 1, on the Vancouver ice. Joe Medynski scored Seattle's lone goal in the first period and from there on out it was a Canuck game. George Hunchuck and Hermie Gruhn paced the winners with two goals each.

Budding Hockey Stars Rise Early In Toronto

TORONTO (CP)—Curly-haired 15-year-old Gerry Cooper adjusted his pads, looked out over the 4 a.m. stillness of Varsity arena and summed it up succinctly:

"My pop thinks I'm crazy, but it's the only way I get to play."

Gerry was one of about 40 juveniles in the Toronto Hockey League out the other morning for an hour's practice in the only time available for Toronto's hockey-mad youngsters in the late fall when open-air, natural-ice rinks aren't available. That's 1 to 5 a.m.

He is just one of hundreds of kids trooping each week-day morning before dawn from their homes to Toronto's four available indoor rinks. The young forward, like the others, goes to bed "real early" one night a week, sympathetic parents awakening him at 2 a.m. After his hour on the ice he scoots home for another hour in bed before going to school.

Swelling numbers of pro hockey hopefuls have kept Toronto's four indoor rinks operating on an average 17-hour schedule six days a week.

JAPANESE TEAM

The early-morning workouts aren't confined to Toronto's occidental hockey enthusiasts. The city also has a team of juvenile Japanese, eagerly practicing for the day when they can challenge a league club on even terms.

Full N.H.L. Schedule May Shuffle Standings

All six teams in the National Hockey League see action tonight as the three top teams meet the three second division squads in games which may well give the standing a shake-up.

The league-leading Detroit Red Wings entertain New York Rangers, Montreal Canadiens tangle with Black Hawks in Chicago and Boston Bruins meet Leafs in Toronto.

Only two points separate Canadiens and Bruins — tied for second place—from the flying Detroit squad. A loss for the Red Wings coupled with wins by Montreal and Boston would produce a three-way deadlock for top spot.

A switch in the arrangement of the three bottom teams may also result. The Maple Leafs have eight points; Rangers, seven and the up-and-coming Black Hawks six.

O'CONNOR BACK SOON

Yesterday, Buddy O'Connor, New York's high-scoring centre, donned Ranger livery for the first time this year—but just for practice. He is expected to make his first game appearance against Chicago in New York, Nov. 30.

The slick stick-handler, who suffered broken ribs in an automobile smash-up a week before the season opened, scrimmaged with the blueshirts although his teammates were careful not to maul his still-tender chest.

STILL OUT OF ACTION

Still on the Ranger injured list are defenceman Frankie Eddolls, who received a bad lacerated knee in the same auto accodent, and rookie centre Nick Mickoski, out with a dislocated shoulder.

News from Montreal is that big Emile (Batch) Bouchard, Canadiens solid blueline blocker, hopes to return to action in Detroit Saturday. Bouchard suffered strained tendrons in his left knee in last week's rugged game with the Black Hawks. He has been taking special treatments since and the knee seems to be mending well.

SOCCER WORKOUT

Eagles intermediate soccer club will hold a practice at Athletic Park tonight at 8. All players are asked to attend.

Y.M.C.A. In Bid For Empire Swim Trials

The Y.M.C.A. Swimming Club has applied for permission to stage the British Empire Games swimming trials in Victoria late next year, it was announced following a meeting of the swimming club executive Monday night.

The British Empire Games will be held in New Zealand in 1950 and it is expected that majority of the Canadian trials will take place on the west coast.

Under the chairmanship of president Jack Todd the meeting also ratified the Dec. 4 date for the swim meet with Washington Athletic Club at the Crystal Gardens. Ray Daughters, coach of the W.A.C. swimmers previously had agreed to the proposed date in a telephone conversation with Archie McKinnon.

First Defeat For Calgary Junior Team

CALGARY (CP)—Calgary Buffaloes, who have held sway over the Western Canana Junior Hockey League since the inaugural game, today are licking the wounds of their sifrt defeat. Bellevue Lions pulled the upset, 5 to 2, before 1,000 fans here last night.

Backed by Dave McClay's brilliant net-minding and playing their first game under their new coach, Scotty Munro, the Lions came through with the biggest upset of the season for their second victory in eight starts.

J.B.A.A. Reunion Banquet Scheduled Tomorrow Night

James Bay Athletic Association or more commonly referred to as "Bays," one of the oldest athletic organizations on the Pacific coast, will hold its first big annual reunion banquet tomorrow night at the Colwood Golf Club at 7.

J.B.A.A. officials hope to make the reunion an annual affair and to build up the J.B.A.A. name to the prominent position it once held in many branches of sports on the Pacific coast.

Old-time Bay members requesting tickets or transportation to the banquet are asked to contact Bert Fuller at E 4181.

Some ex-Bay members may recall activities of the past with the announcement that Donnie Maclean and Jack "Bull" Macdonald are coming down from Courtenay for the banquet, while Benny McMillan is making the trip over from Vancouver.

Swimming Coach Finds Task Takes Most Of Spare Time

WINNIPEG (CP)—In western Canada the name Arthur (Pop) Sidwell is synonymous with swimming. Rightly so — for several years now proteges of the veteran coach have copped most of the laurels in western swim meets.

Pop started swimming in 1905 at the age of 11. He has hardly been out of the water since. Now 54, with silvery-grey hair and a jaunty walk, he still is hard at it.

Most of coach Sidwell's spare time is taken up with his hobby. While is is not occupied at his trade — photo engraving — he is conducting classes for members of the Y.M.C.A. and Y.W.C.A. or students of the University of Manitoba. He has been coaching day and night—practically every day of the week—for the last 10 years. In the last three years he conducted almost 2,000 classes.

Coach Sidwell's fondest ambition was to compete in the Olympic Games. He never realized that dream—the first Great War canceled the 1914 Olympics after he was chosen for the English swimming team.

But now Pop is coaching present and future Canadian Olympians. Vivian King—a champion Canadian swimmer who competed in the Olympics this year—has been coached by him for the last three years.

Canada's dismal showing in the last Olympics was no surprise to the little coach. He claims it wasn't due to lack of enthusiasm or coaching but shortage of swimming facilities.

POOLS IN SCHOOLS

"I hope to see the day when all big high schools in Canada have swimming pools," he says. "That's where champion swimmers are produced." He believes Canadians should learn to swim as early in life as possible.

"Lots of otherwise good swimmers never reach championship ranks because they started too late," he says. "Many drownings need not have occurred if the victims had learned to swim and overcome their fear of water."

Savold Bidding For Shot At Joe Louis

HALIFAX (CP)—Heavyweight contender Lee Savold said here Tuesday that if he wins his next fight, against Bruce Woodcock in London, Dec. 6, "I'll be fighting Joe Louis in June." The 30-year-old Savold said he thought he could win both encounters.

Among passengers scheduled to leave on the liner Mauretania, he was accompanied by his manager, Bill Daly, who said: "Lee will beat Woodcock alright. If by some chance he doesn't, we'll go in for the movie business."

Rocket Richard Provokes Mystery Comment Of Year

NEW YORK (CP) — The "Rocket" is replacing the flying saucer as the mystery provoking the most comment of the year.

The searing enigma, why did Maurice (Rocket) Richard of Montreal Canadiens score 50 goals in the 1944-45 season and only 28 last year?

Manager Frank Boucher of New York Rangers says this is the answer: Richard sifted through war-weakened teams during the height of his scoring flare and now is baffled by rebuilt defences in the National Hockey League.

Oh yeah? Hints Baz (Montreal Star) O'Meara: "One of these nights the "Rocket" will resume his scoring ways and the incense burning will start all over again."

This latest Richard rumpus started when James A. Burchard of the New York World-Telegram paraphrased Boucher thus:

"It's ridiculous to compare him (Richard) in the same breath with Howie Morenz, Bill Cook, Aurel Joliat, Nels Stewart and other old stars who really earned their goals. Anybody can score against cream puffs. It's a little tougher against a brick of ice cream."

Last night Boucher expanded in an interview on the remarks he made to Burchard, which included:

Richard would garner a total of 20 goals this season "if he gets hot." The "Rocket" has shared two tallies in the 11 games he has played this season.

"Don't forget that Morenz and the others had only three-man attacks in the old days," said Boucher, "but don't get me wrong. If the Canadiens by any chance wish to free Monsieur Richard, I will be delighted to have him."

Rowe To Be Honored At Dominion Grid Final

WINNIPEG (CP)—Paul Rowe of Calgary Stampeders will be presented with the Dave Dryburgh Memorial Trophy, emblematic of the season's individual scoring record in western Canadian senior football, when Stamps meet the eastern champions, Ottawa Roughriders or Hamilton Tigers, for the Grey Cup at Toronto Nov. 27, trustees of the trophy announced last night.

The trophy is being put up for competition by western sports writers in memory of the late sports editor of the Regina Leader-Post, Dave Dryburgh, who drowned last July 10 at B-Say-Tak, Sask., a summer resort 60 miles northeast of Regina.

Rowe, captain and fullback of the western champion Stampeders, totaled 35 points on seven touchdowns in 12 league games to win the individual scoring title by a two-point margin over Saskatchewan Roughriders' Ken Charlton.

Western sports' writers decided to put up the trophy in honor of Dryburgh, when it was learned there was no actual recognition made of the leading scorer.

The new trophy's name—the Dave Dryburgh Memorial—was the unanimous choice of the donors.

ASTUTE OBSERVER

Described as one of the most astute sports' observers in Canada, Dryburgh was editor for 18 years, and his column Sports Byways ranged with the best in the Dominion. Sport was his first love and Dryburgh was at his best writing football, hockey and curling.

Local Marksmen To Shoot At Sidney

To permit its members to participate in the North Saanich Rod and Gun Club's big prize shoot on Sunday, the Victoria Gun Club has canceled its scheduled program for that day, reports Roger Monteith.

The city club members and other shooters are invited to take part in the Sidney club's all-day program on its grounds, just off East Saanich Road on the highway to Sidney. Shooting will start at 10.

Two-way Tie For Table Tennis Lead

MacDonald Electric and Rangers pulled into a first place tie in the city table tennis league Monday by scoring identical 19 to 17 victories over Robinson's Grocery and Bottle Exchange, respectively.

Stan Ngai, who won all his eight games for Arrows, saw his efforts go for naught when his squad dropped a 20 to 16 decision to San San Flooring.

In the other game on the card, Capitals defeated Jokers, 24 to 12 with D. Hayward and Jack Seedhouse capturing seven games apiece for winners.

Teams and scores follow:

Macdonald Electric—W. Browne-Cave 7, Nancy Craig 5, R. Rogers 5, Neal Craig 0. Doubles 2. Total, 19.

Robinson's Grocery—W. Robinson 5, A. Miller 6, T. Harper 2, J. Schaufele 2, Doubles 2. Total, 17.

Rangers—D. Southern 6, J. Davison 7, G. Clark 4, O. King 0, Doubles 2. Total, 19.

Bottle Exchange—P. MacDonald 2, E. Walker 6, B. Harrison 2, B. Tuthill 5, Doubles 2. Total 17.

Sansan Flooring—A. Taylor 6, C. Ngai 6, D. White 3, J. Brandson 3, Doubles 2. Total, 20.

Arrows—A. Wight 0, S. Ngai 8, G. Mason 4, H. Cuthbert 2, Doubles 2. Total, 16.

Capitals—J. Seedhouse 7, D. Hayward 7, D. Crysdale 3, B. MacGregor 5, Doubles 2. Total, 24.

Jokers—A. Wells 2, G. Corke 5, R. Suradge 0, B. Canova 2, Doubles 2. Total, 12.

Bays, V.H.S. Share Grass Hockey Title

Oak Bay High girl's senior grass hockey squad edged the previously undefeated Victoria High Blacks, 1 to 0, yesterday to wind up in a tie with the latter for the league championship.

Both squads scored four wins in five starts, while Esquimalt finished third, two points back. Mount Douglas, Mount View and Vic High Golds finished fourth, fifth and sixth, respectively.

School officials have made no decision with regard to playoffs. The spring league will commence in February.

INDIANS SIGN AGREEMENT

CLEVELAND (AP) — The Cleveland Indians signed a working agreement with San Diego of the Pacific Coast Baseball League, vice-president Hank Greenberg announced Tuesday.

Plan Modern Swimming Pool

JASPER—By midsummer of next year, it is expected that this little town in the Canadian Rockies will be able to boast of one of the finest swimming pools in all Canada, and one of the very few places in the Dominion where swimming trials can be held over the full Olympic distance. This announcement was made here today by Major J. Wood, superintendent of Jasper National Park.

The new swimming pool is the first unit of general expansion to be offered visitors to the park and work is already well under way. The pool will be 165 feet in length and 42 feet in width. One end will be 15 feet in depth to take care of the diving, while the other will be shallow enough for children and non-swimmers.

The complete program calls for an artificial ice curling and skating rink, tennis courts, lawn bowling greens, a playground for baseball and a quarter-mile track.

"When the swimming pool goes into operation it will readily be seen what an ideal place this will be for the Olympic trials and contenders will be able to test themselves under truly Olympic conditions. The pool also will be tremendously popular with the thousands of tourists throughout the summer seasons," declared the veteran park superintendent.

for Christmas
GIVE HIM AN
ELECTRIC SHAVER
Commence making small weekly payments now.
McCALL-DAVEY DRUG CO.
DOUGLAS at PANDORA B 8881

MEN'S SUPPLY STORE
"Men's Clothing and Footwear—For Thriftwise Shoppers"
1109 GOVERNMENT STREET PHONE E 7633
OPPOSITE C.P.R. TICKET OFFICE

SOCCER AND RUGBY BALLS
FULL SIZE
From $5.95 Up
Hocking & Forbes
1006 DOUGLAS E 2342

CUT DELIVERY COSTS!
LESS GAS --- LESS OIL
More Speed — More Convenience

The British-Built "THAMES" ½-TON TRUCK
Up to 35 MILES to the GALLON
This smart little Panel Delivery is built by FORD in England and offers everything the merchant needs for economical delivery. Ideal for "Stop-and-Go" service—easy to handle, easy to park. Gives the combined dependability of Ford engineering and British craftsmanship. At NATIONAL now, and only
$1640
AT NATIONAL Motors
819 YATES ST. — Heart of Auto Row

QUILTY RETIRES

BOSTON (AP) — Johnny Quilty, who suffered a broken leg last January and has been unable to get going since, returned to his Ottawa home Tuesday and the Boston Bruins placed his name on the National Hockey League's retired list. He is a forward.

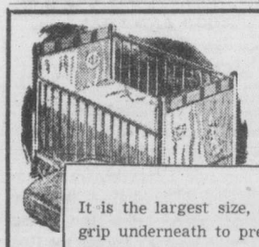

IF YOU ASSEMBLE THIS CRIB YOURSELF

IT'S ONLY..... $27.00

IN OUR WAREHOUSE

It is the largest size, and equipped with a new lock-grip underneath to prevent a child opening the drop-side and falling out. This crib is soundly constructed, well sanded, all ready for your paint job. This low (warehouse price) includes the spring and thick full mattress, all brand new . . . and delivered free . . . from

Plumber's

FURNITURE (retail)

WAREHOUSE

VIEW—below GOV'T

Opp. Courthouse

WANTED

NEW TRUCK TIRES

SIZE 10.50 x 16.00

IN QUANTITIES OF

5 OR MORE — UP TO 500

Phone Collect to

LEVY AUTO PARTS CO. LTD.

1400 WESTON RD. TORONTO

Phone Murray 3681

Grey Cup Final Will Find Stamps In Shape

CALGARY (CP) — Coach Les Lear promised today his hard-as-nails Cowboys will be the best conditioned team ever to represent western Canada in a Dominion football final.

"You can't win ball games when you're out of condition," said the burly ex-Winnipegger.

"Stampeders are in good shape now and, believe me, they'll be even tougher on Nov. 27.'

Lear's relentless insistence on nightly conditioning drills at the start of each practice session is credited with playing a major part in the Calgary squad's undefeated march to the western Canada grid championship.

His determination to field the best conditioned club possible was reflected following Stamps 17 to 6 triumph in the final game of the western play-off. He ordered the club back to full practice sessions after only a one-day lay-off. He even has laid plans for elaborate calisthenics exercises while the club is en route to Oakville, Ont., where the final week of workouts will be held. Stamps leave here Thursday night for the east.

"We have mapped out a training itinerary for the trip," the 235-pound former professional lineman said. "Every time the train makes a 20-minute stop or longer, the boys will go through a stiff calistehenics drill."

Lear's conditioning drills make even spectators perspire. But the Cowboys race through them with the same vim and dash they display in scrimmages.

TRAINING ROUTINE

A typpical 2½-hour practice grind starts out with a mile to 1½-mile "warm-up" run, about 30 minutes of calisthenics follow, including everything from "injun wrestling" to push-ups and deep-knee bends. The remainder of the practice is devoted to signal and blocking drills and scrimmages.

"Those conditioning exercises are the real thing," veteran full-back Paul Rowe said. "It's hard work, but it makes playing a game a real pleasure. And you're not so liable to be injured when you're in condition."

The coach summed it up with a crisp "we're taking no chances. This is going to be the best conditioned team that ever represented western Canada in the Grey Cup final."

Saanich Basketball

McMorran's intermediate B boys defeated Saanichton, 27 to 14, in a low-scoring Saanich and suburban league basketball game at Royal Oak Hall last night. M. Polson paced winners with 11 points.

Preliminaries saw Sooke junior boys drub McMorran's, 39 to 11, and McMorran's intermediate B girls trounce Sooke, 37 to 7.

TIDES

Nov.	Time h.m.	Ht ft.	Time h.m.	Ht ft.	Time h.m.	Ht ft.	Time h.m.	Ht ft.
15 ..	4.59	6.9	7.20	6.8	12.57	8.8	20.35	2.4
16 ..	6.03	7.4	7.50	7.3	13.07	9.0	21.07	1.6
17 ..	7.14	7.9	8.20	7.8	13.12	9.2	21.45	1.0
18 ..	.....	.....	.....	.....	13.13	9.5	22.25	0.6
19 ..	.....	.....	.....	.....	13.27	9.7	23.07	0.5
20 ..	.....	.....	.....	.....	13.55	9.6	23.52	0.7
21 ..	10.23	8.9	11.32	8.8	14.25	9.3	.....	.....
22 ..	0.40	1.1	10.46	8.8	13.00	8.6	14.56	8.8
23 ..	1.29	1.8	11.01	8.6	.....	.....	.....	.....
24 ..	2.17	2.6	10.59	8.5	.....	.....	.....	.....
25 ..	3.09	3.7	10.59	8.5	17.43	5.6	22.29	6.2
26 ..	4.08	4.9	11.14	8.7	18.15	4.4	.....	.....
27 ..	0.35	6.4	5.10	5.9	11.36	9.0	18.55	3.1
28 ..	3.50	7.0	6.10	6.8	12.02	9.3	19.35	2.0
29 ..	5.01	7.8	7.04	7.6	12.26	9.6	20.15	1.1
30 ..	5.58	8.4	7.51	8.2	12.45	9.7	20.55	0.8

SUNRISE and SUNSET
(Pacific Standard Time)
Nov. 18—Rises 7.26 a.m.; sets 16.31 p.m.

Racing Results

SAN MATEO, Calif — Results of horse racing at Tanforan Park Tuesday follow:

First Race—

Dark Petal	$135.80	$49.40	$28.90
Surging Over	---	9.90	5.50
Mister Ivanhoe			3.80

Scratched: Vino Fino, Anna Polva, Allied Risk, Son of Ross.

Second Race—

Marie Del Ora	$124.10	$37.60	$20.40
Santa Rosa Ann	---	4.80	3.60
Pacoima Belle	---	---	10.50

Scratched: Gloria Saxon, Four Hearts, Randal, Sonny Charlie.

Third Race—

Isle of Skye	$23.50	$8.30	$5.30
Cookie Baby	---	4.40	3.20
Kebab	---	---	2.80

Scratched: Valiant Sir, Vino Star, Laureley, Cuffle.

Fourth Race—

Hari Har	$27.40	$11.00	$5.20
Dean Dee	---	9.80	4.80
Change O'Luck	---	---	3.10

Scratched: Eugene D, Bon Lariat, Family Hour and Pineworth.

Fifth Race—

Toddy	$8.30	$5.00	$3.80
Cracks	---	4.00	3.10
Away Nevada	---	---	3.80

Scratched: Coloradito, Mick's Lass, Friture, Petrolade, Guam.

Sixth Race—

Sonoma Trace	$59.50	$19.10	$7.90
Workams	---	6.60	4.60
Straight Arm	---	---	4.00

Scratched: Bull Fiddle.

Seventh Race—

Be Sure Now	$4.20	$3.20	$2.50
Grand Pere	---	5.90	3.20
Stirrup Cup	---	---	2.50

Scratched: None.

Eighth Race—

Sporty Jack	$8.10	$5.30	$3.90
Trust Fund	---	8.70	5.90
Sage Counsel	---	---	7.10

Scratched: None.

ENGLAND WINS CRICKET

KIMBERLEY, South Africa (Reuter) — The English cricket tourists beat Griqualand West by an innings and 72 runs here Tuesday when the South Africans were dismissed in their second innings for 212.

CERDAN FLIES TO U.S.

PARIS (AP)—Marcel Cerdan, world middleweight champion, is flying to the United States Thursday for a series of exhibitions, it was announced Tuesday.

SOCCER PRACTICE

Douglas Tire intermediate soccer team will practice at Athletic Park tomorrow night at 7.30.

Tips On Golf Rules

By ROBERT FOULIS

Tip No. 51

ATTEMPTING TO PLAY TWO GAMES AT ONE TIME

Question: A. and B. are about to play their match in a tournament. As it is the morning of the monthly medal competition they agree to take out cards and play in both competitions at the same time.

Answer: It is no use reading any more. They are not playing golf but some game of their own invention that would require about 1579 rules! Both players should be disqualified in both competitions. If you don't agree, here is what the rules committee of the R. and A. has to say: "The Rules Committee is of the opinion that, as the rules governing match and stroke play are so substantially different, the risk of complications arising if the combining of the two forms is attempted, is so great that the results of matches played under these circumstances and the scores returned, should not be accepted.—"Golfing."

The ancient history of Golf shows that it was not meant to be a card and pencil game. The device of counting every stroke was only invented at St. Andrews in order to determine in the easiest way who was the best player at the time.

Stroke play and match play will never mix.

PRITCHARD'S SUIT and TOPCOAT SALE

MEN! THURSDAY, FRIDAY, SATURDAY ARE SUIT AND TOPCOAT DAYS AT PRITCHARD'S

Vel-Fabs, Coverts, Cords, all coats of unsurpassed value and distinguished appearance. Fly front and button-through models. Sizes 35 to 44.

PURE WOOL ENGLISH DERBY COVERTS. Values to 55.00 for 41.95

BEAVER SMOOTH VEL-FAB AND COVERT. Regular 45.00 ..... 35.95

PURE WOOL COVERTONE -- Brown, blue, grey and tan, plus 3 only lamakasha. Regular 42.50 ..... 29.95

Special of All Specials
25 Only, TOPCOATS—Values to 45.00. Tweeds, plains and corded clothes. Come early for these! ... 25.00

SUITS

SINGLE AND DOUBLE-BREASTED WORSTED AND CHALK STRIPE FLANNELS—A wide range to choose from. Values to 40.00, going at the all-time low of 27.50

ANOTHER GROUP — All from our regular stock. Values to 50.00. All colors, sizes and models 39.50

GABARDINES WORSTEDS, FLANNELS AND SERGES — Single and double-breasted models. Reg. 65.00 for 49.50

No Charges or C.O.D.'s, Please
Alterations Extra

PRE-CHRISTMAS SPECIALS!

PRINTED BROADCLOTH SHIRTS— Collar-attached style. Sizes 14½ to 16½ 3.50

WOOL AND RAYON SPORTS SHIRTS—Reg. 7.95, clearing at 3.95

A DEPOSIT WILL HOLD TILL CHRISTMAS

Pritchard's for MEN
CLOTHING

1227-29 GOVERNMENT ST.

OUR BOARDING HOUSE

OUT OUR WAY

AROUND HOME

OZARK IKE

VIC FLINT

MR AND MRS

BOOTS

FRECKLES

ALLEY OOP

TIMES *Classified Advertising*

B-3131 — 8 a.m. to 5.30 p.m. After 5.30 p.m., except Saturday, B 3132

Announcements

BIRTHS

JAMES—To Mr. and Mrs. C. R. James, 1575 Christmas Avenue, at the Royal Jubilee Hospital, Nov. 16, 1948, the gift of a son, 8 lbs.

PIMLOTT—To Mr. and Mrs. Norman A. Pimlott (nee Ruth Anderson), at the Royal Jubilee Hospital, on Nov. 14, 1948, a son (9 lbs. 7 ozs.).

DEATHS

ANDERSON—On Nov. 14, at Regina, Sask., in Grey Nun Hospital, John Henry (Jack) Anderson passed away, in his 59th year. He was born at Forest, Ont. Mr. Anderson had resided for 36 years at Pennant, Sask., and was a frequent visitor to Victoria for the past 20 years. He leaves to mourn his passing his loving wife, Mary E.; three sisters, Mrs. J. Newbigging, 2310 Chambers Street, Mrs. Charles Smith, 1283 Denman Street, Victoria, B.C., Mrs. Bernhart Terlson, Swift Current, Sask.; two brothers, Gordon J. Anderson, Success, Sask., George E. P. Anderson, Vancouver, B.C.; a step-sister, Miss Annie Anderson, New Westminster, B.C.; nieces and nephews in Victoria and elsewhere; also many friends in Victoria, B.C.
The funeral will be held later this week at Swift Current, Sask.
(Vancouver papers please copy.)

BRIGHTY—At Royal Oak on Nov. 15, 1948, Kate Brighty, widow of John Brighty, aged 93; born in Wakefield, Eng. Survived by two sons, Ralph Brighty of Winnipeg, and Donald Brighty of Flint, Mich.; also four daughters, Mrs. John Makinson, Peterborough, Eng.; Amy Brighty, Cambridge, Mass.; Mrs. Ronald Lucas, Vancouver, B.C., and Kate Brighty, Royal Oak; also eight grandchildren and nine great-grandchildren.
Funeral service will be held at St. Michael's and All Angels,' Royal Oak, at 2 p.m. on Wednesday, Nov. 17, Rev. N. J. Godkin officiating. Interment at Royal Oak Burial Park. Hayward's B.C. Funeral Co. in charge of arrangements.
(No flowers, by request.)
(Vancouver and Edmonton papers, please copy.)

CUNLIFFE—Suddenly on Nov. 11, 1948, at Ganges, B.C., Joseph Cunliffe, in his 70th year; born in England, and a resident of Ganges for three years. He leaves a son, J. H. Cunliffe in Vancouver.
The remains are resting at Hayward's B.C. Funeral Chapel and will be forwarded Wednesday to New Westminster, where service will be held and interment made in Burnaby, B.C.

HALPIN—On Nov. 15, 1948, in Victoria, B.C., Thomas Halpin, aged 83 years, of 999 Burdette Avenue, born in Ireland, and a resident here for the past 40 years. He leaves brothers and nieces in U.S.A. and nieces in Victoria, Mrs. G. Parsons, Mrs. C. Bertrand and Mrs. C. McGregor.
Prayers will be offered on Wednesday, Nov. 17, at 7 p.m. from McCall Brothers' Floral Funeral Chapel. Mass will be celebrated on Thursday morning at 9 from St. Andrew's Cathedral. Interment will be in the family plot at Ross Bay Cemetery. McCall Brothers, Funeral directors.

KEENAN—Passed away at St. Joseph's Hospital on Nov. 14, Mr. Frank James Keenan, aged 82 years; born in Cincinnati, Ohio, and a resident of Victoria for the past seven years; late residence, 2415 Shelbourne Street, R.M.D. No. 4. Survived by three stepsons in Winnipeg, Man. The late Mr. Keenan was a member of the Knights of Pythias and Dokies in Winnipeg.
Requiem High Mass will be sung on Thursday morning, Nov. 18, 1948, at 8 o'clock in St. Andrew's Cathedral. Interment will be in the Royal Oak Burial Park. Prayers will be offered Wednesday evening at 8.30 o'clock in the Memorial Chapel of Chimes of the Sands Mortuary Limited.
(Winnipeg papers please copy.)

MORAS—Passed away suddenly at West Coast General Hospital on Saturday, Nov. 13, 1948, Mrs. Doris Moras, aged 26, beloved wife of Harry Moras, Alberni, B.C. She leaves to mourn her loss, her husband, Harry, one son, Richard, five years old, at home; her mother, sister and stepfather of The Dalles, Ore.; her father-in-law and mother-in-law, Mr. and Mrs. M. Moras, 950 Hereward Road, Victoria, B.C.
Funeral service will be held at Hayward's B.C. Funeral Chapel, Friday, Nov. 19, at 1.30 p.m. Interment at Colwood Burial Park.

SHALLCROSS—Passed away at her residence, Margate Avenue, Victoria, on Nov. 15, 1948, Mrs. Ethel Maude Shallcross, widow of John J. Shallcross.
At her specific request funeral to be strictly private and further requests that there be no flowers. Hayward's B.C. Funeral Co., directors.

UPEX—Passed away at 212 Raynor Avenue, on Nov. 17, Mrs. J. Upex, aged 85 years, born in Doncaster, England, and a resident of Victoria for the past three and one-half months. Survived by two sons, Andrew, Broadview, Sask. and Fred, Cloverdale, B.C.; one daughter, Mrs. C. Francis, 212 Rainier Avenue; one brother, William Goulding and two sisters, Mrs. A. Howett and Mrs. T. Wetherell, England; also several grandchildren.
Funeral arrangements will be announced later by the Sands Mortuary Ltd.

WILLOWS—On Nov. 13, 1948, at St. Joseph's Hospital, Victoria, B.C., John Mathew Willows, in his 82nd year, of 915 Market Street, Victoria. The late Mr. Willows was born in Leicester, Eng., and had been a resident of Victoria for the past 26 years. He was for 10 years a resident of Calgary, Alta. He leaves to mourn his passing, one daughter, Mrs. Marion Hicks, of 767 West 27th Avenue, Vancouver; two granddaughters; one great-grandson; one brother, Thomas in Australia, and a sister, Betsy, in Harthill, Eng.
Funeral service will be held in McCall Bros.' Floral Funeral Chapel, Victoria, Wednesday Nov. 17, 1948, at 1.30 o'clock. Interment will be in Colwood Burial Park.
(Calgary, Alta., papers, please copy.)

FUNERAL

DAVISON—Funeral service for Mr. Robert Davison, who passed away on Nov. 12, at St. Joseph's Hospital, was held yesterday afternoon at 3 o'clock in the Thomson Funeral Chapel, Rev. Canon A. E. Greenhalgh conducting the services. The hymn sung by the congregation was "Abide With Me." The late Mr. Davison was 90 years of age and had resided in Victoria for 70 years, late residence 63 Gorge Road. Interment was in the family plot in Ross Bay Cemetery. The following were pallbearers: W. Clunk, G. Thornbury, J. Gillason, E. A. Hurst, R. W. Hurst and William Richardson.

IN MEMORIAM

COLES—In loving memory of Samuel James Coles, "Uncle Sam," who passed away Nov. 17, 1947.
—Dearly loved and sadly missed, but never to be forgotten by the Parkinson family.

PAYNE—In memory of my friend, Ellen B. Payne, who passed away Nov. 17, 1946.
Those happy hours we once enjoyed,
How sweet their memory still;
But death has left a loneliness
This world can never fill.
—Always in my thoughts—I.E.W.

SILCOCK—In memory of Herbert Silcock, who passed away Nov. 17, 1944.
—Ever remembered by his wife Margaret and sons Ramon and Herbie.

FLORISTS

ANY FLORAL DESIGNS — LOWEST prices N B Pollock 1315 Douglas G5315.

ALL FLORAL WORK ARTISTICALLY designed. We grow our flowers Brown's Victoria Nurseries. 618 View G6612, G3527. x

Creators of Distinctive Floral Designs
THE ISLAND FLORIST
Yates Street E0743 x

FLORISTS (Continued)

Funeral Designs, Weddings Bouquets, Corsages, Fresh Cut Flowers Delived, WOODWARD'S, Florists 619 Fort G5614 tf

3 FUNERAL DIRECTORS

B.C. FUNERAL CO. (HAYWARD'S) LTD.
Established 1867
Moderate Charges Lady Attendant
734 Broughton Street
Telephone E 3614

SANDS MORTUARY LTD.
FUNERAL DIRECTORS
"THE MEMORIAL CHAPEL OF CHIMES"
REASONABLE CHARGES
LADY ATTENDANT
QUADRA AND NORTH PARK
PHONE E 7511 x

McCALL BROS.
"The Floral Funeral Chapel"
David M. McCall James M. McCall
Graham E. McCall Torrey A. McCall
and Associates
1400 Vancouver Street Phone G 2012

Quiet Dignity at Moderate Cost
CHAPLIN'S FUNERAL CHAPEL
Formerly Curry's — G5512
Opposite Christ Church Cathedral

THOMSON FUNERAL HOME
Established 1911 (Formerly of Winnipeg)
COMPLETE SERVICES AT MODERATE COSTS
LADY ATTENDANT
1625 QUADRA ST. AT BALMORAL RD
PHONE G 2612 x

5 COMING EVENTS

A BETTER OLD-TIME DANCE EVERY Wednesday, with Stewart's orchestra, at the Arcade (Broad and View). x

A BINGO GAME, THURSDAY, THIS week. Sponsored by W.A. to Esquimalt Legion, 622 Admirals Road, 8 p.m. Everyone welcome. 2-117

A GOOD TIME ASSURED TO ALL attending a dance sponsored by the 1st Parkdale Scouts' Group Committee, C.C.F. Hall, Douglas St., Friday, Nov. 19. Admission 50c. Harvesters' Orchestra. Old-time and modern. 6-118

A REAL OLD-TIME DANCE EVERY Saturday night, Lake Hill Hall; Scafe's old-time orchestra; coffee; admission 50c. x

AN OLD-TIME DANCE—CRYSTAL Garden (lower), Saturday, 9-12; Homesteaders' orchestra; all welcome; 50c.

COME AND MEET YOUR FRIENDS AT a dance sponsored by the Victoria C.C.Y.M. on Friday, Nov. 19, at North Ward Hall, 804 Kings Road; Evelyn Holt's orchestra. Admission 50c. Refreshments, 9 to 12. 3-118

DANCE AT GOLDSTREAM EVERY Wednesday night; modern and old-time; Mrs. Bowes' orchestra; 9.30 to 1. 2-116

LEAGUE OF ROSES CARD GAME FOR Thursday, Nov. 18, is canceled. 2-117

THE BURNSIDE P.-T.A.—MODERN AND old-time dance, Wednesday, Nov. 17, 9 p.m., school auditorium; Mrs. Bertucci's orchestra; admission 50c and 40c; refreshments. 3-116

VICTORIA WHIST AND BRIDGE Club, 1417 Government Street. Games every afternoon, 2.30; whist every night. Good cash prizes. x

WHIST NIGHTLY, 8.30 P.M., GOOD cash prizes; afternoon games, 2.30 p.m. Pastime Whist, 538 Johnson Street. tf

TIME TO EAT

JUBILEE COFFEE SHOP
Light Lunches — Fountain Service
2004 RICHMOND STREET

FISH AND CHIPS—LIGHT LUNCHES, snacks ice cream service. High School Coffee Shop, 1395 Gladstone. x

6 LOST AND FOUND

LOST—AT Y.M.C.A., SATURDAY NIGHT, man's burberry overcoat. Return to Y.M.C.A. or phone B2443. 3-116

LOST—FOUR IGNITION KEYS ON chain with address tag. Reward. Phone Colquitz 3R. 3-117

LOST—GOLDEN COCKER, MALE, VIcinity of Royal Oak; Oak Bay license No. 564; child's pet. Phone G7070. 3-116

LOST—KEYS AND GREEN DICE ON chain. Reward. E9993. 1-116

LOST—8-OUNCE STAINLESS STEEL teapots. Substantial reward. Panama Cafe. 6-120

LOST—NOV. 16, BETWEEN DOMINION Bank and Spencer's, one peccary hog glove. Reward. B5109. 1-116

LOST—ON MONDAY, IN THE SHOPping district, a pair of lorgnette. Telephone G5282. 3-118

LOST—VICINITY OF H.B.C., WALLET. Phone G2368. 2-117

WILL BOY WHO PICKED UP BROWN leather helmet, by mistake, from Y.M.C.A., Saturday, please return to same. 3-118

WILL THE PARTY WHO PICKED UP little girl's blue shoulder-strap purse, in Mount Tolmie bus, Sunday, kindly call E6781. Reward. 3-117

WILL THE PERSON WHO FOUND NEW tan leather wallet in ladies' washroom at Crystal Garden, on Nov. 13, between 4 and 5.30 p.m., kindly return to owner, with papers, at Toronto, address. Postage guaranteed. 3-116

FOUND—TWO SPANIEL MALE PUPS, black, little white; spaniel, black, 2-3 years, male; spaniel, black, 1 year, male. S.P.C.A., E0514. 1-116

7 PERSONAL

AMBASSADOR HOME SERVICE
CHESTERFIELDS - CHAIRS - RUGS
Cleaned in Your Own Home—All Work Guaranteed
CLEANS - DISINFECTS - DEMOTHS
We Will Clean One Chair As FREE DEMONSTRATION
B5532 B5532 x

ALCOHOLICS ANONYMOUS
Beacon Hill Chapter. Confidential information and advice to alcoholics. Write P.O. Box 532. x

ALL-WOOL PLAID DRESSING GOWNS, 2-12 years; beautiful quality. Fowler's, 734 Yates Street.

ALL-WOOL SWEATERS, UP TO EIGHT years, $2.49 and up. Infant nighties, 69c to 89c. Dorothy Mae Shop, 1010 Cook. E8191.

AND FOR CHRISTMAS, GIVE THE lady closest your heart a pretty housecoat, made to order. Lady Elizabeth, 833½ Fort. G3644.

ARTISTIC AND MODERN PICTURE framing Many styles at Diggon's

BEAUTIFUL 1949 FUR "SHORTY" made from your old fur coat. Bring your old fur coat to Foster's and we'll give you an estimate of the moderate cost without obligation. Hundreds of ladies have been delighted with this new Foster fur idea. 753 Yates Street. tf

CREAM PUFFS, CREAM BUNS
There's a difference, but not in quality.
THE DELICATESSEN
1322 Douglas Street B2521

CHESTERFIELDS AND CARPETS cleaned. Renovex system. B2834.

7 PERSONAL (Continued)

BELTS, TRUSSES, ELASTIC HOSIERY. Expertly fitted. Private fitting room. Nurse in attendance for ladies.
THE MODERN PHARMACY LTD.
Douglas Street at Johnson E1191

BRONCHIAL ASTHMATIC ATTACKS can be quickly relieved with "Davis Asthma Remedy No. 7895." Get a three weeks' supply, $3.00, at Darling's Pharmacy and all druggists.

CALL G 3392
to have those down comforters and pillows sterilized and completely remade. We have up to the minute equipment.
VICTORIA STERILIZING CO. 26-121

CATERING, COCKTAIL PARTIES, WEDdings, teas, etc B1737. 26-130

FOR WATCHES, JEWELRY, CLOCKS— F. Paone, 843 Fort Street. G5058.

GREY WORSTED, 56-IN. WIDE, SUITable for private boys' school uniform. British knit. B4551 after 6 p.m.

HOSTESS GOWNS AND NEGLIGEES, gabardine, crepes, button and embroidery trim Irene Carroll, 766 Fort St.

LOOK FOR THE DAILY
"NOT ADVERTISED"
SPECIAL VALUES
—IN—
SPENCER'S
FURNITURE DEPARTMENT
SECOND FLOOR

LEAVE THEM ONE DAY—GET THEM the next. Pioneer Shoe Repair, 1011 Blanshard (near Royal Theatre). 26-125

MARY KAY, DRESSMAKER, 738 FORT (over Kent's). Newest fashions. Dinner gowns a specialty. B1732. 26-140

"NOW IS THE TIME" TO CHECK THE arrival of rodents and pests to your home, by dialing E7911 or visit the Pied Piper Store at 648 Johnson Street and let them worry. 13-127

RUBBER STAMPS AT ONCE AT DIGgon's.

TRUSSES CORRECTLY FITTED. WE stock popular types, all sizes. Private fitting room. Cunningham Drug. FORT and Douglas. G8091

PANDORA DRY GOODS, 1060 PANDORA. Dainty lingerie, babywear, wool, plain dressmaking. E6323 (Mrs. Gilchrist). 26-136

PICTURE FRAMING—FIRST-CLASS JOB guaranteed. Large stock of mouldings. Williamson's, 640 Fort Street. x

RONSON AND THORENS LIGHTER REpair depot for Van. Isl. 24-hour service. Genuine parts used. Factory prices. All work guaranteed. For your convenience leave at the Grand Spot Newsstand, Yates Street, Victoria, B.C. x

SHOTBOLT'S COMPOUND BALSAM OF honey for coughs and colds. Shotbolt's Drug Store, 589 Johnson Street. x

10 BEAUTY SHOPPES

ACT NOW FOR OUR TWO-FOR-ONE specials in permanents and cold wave. New Ray Beauty Shoppe, 833½ Fort. G3644.

DRASTIC REDUCTION IN THE PRICE of our permanents for limited time only. Avalon Beauty Salon, Kresge Bldg. Phone E0522. x

HAIR DYEING, BLONDING, SCALP and hair treatments, a speciality at Reimer's Beauty Salon, 743 View St. Phone E 4432. x

HOLLYWOOD BEAUTY SALON 617 Fort Street (above Nutshell). E0433. Prop. Peggy Henderson. x

NEW PERMANENTS — FINE HAIR A specialty. Bobette Beauty Salon, Room A, Campbell Bldg. G6852.

PERMANENTS GIVEN IN YOUR HOME. Bill Atkinson B1325. x

SUSSEX BEAUTY SALON, 706 BROUGHton. For appointment phone E5115 x

TYRRELL'S LTD.—PERMANENT WAVE specialists at D. Spencer Ltd., 4th Floor. E4141.

THREE-IN-ONE
Yes, really three of you may receive a cold wave or radio wave for the price of one wave. Phone your friends and come to the
LA FRANCE BEAUTY SALON
Phone G 7443 for Your Partner
LA FRANCE BEAUTY SALON
715 View Street Please Phone G7443

TRU ART BEAUTY SALON—PERMAnents a specialty, test curl given Mary Olsen, 1036 Fort Street. E8234. tf

VOGUE BEAUTY SALON 717 VIEW. Lorne Tantow proprietress. B1112 x

FOR THE BRIDE

ACME PRESS LTD.—WEDDING INVItations, neatly and correctly printed. E2821. New address, 812 Broughton, opp. Royal Theatre.

Business Cards

BRICKLAYERS

BRICKLAYER — FIREPLACES, CHIMneys designed, built or repaired. Satisfaction guaranteed. B3408. Cliff Faulkner.

BULLDOZERS

BULLDOZING, LAND CLEARING, ROAD grading, excavating, backfilling. The right machine for every job. John D. Kissinger Jr. Day, E8425; night, B3947. x

CABINETS

BAY ST. JOINERY. HAND-MADE FURniture. Gift chests to order. All types woodwork. Phone, 5 to 7 p.m., G7318. x

KITCHEN CABINETS, STORE FIXtures made to your specifications. Variety Wood Products, 650 Montreal St. G1833. x

CARPENTERS

BUILDING CABINETS AND ALTERAtions a specialty. B1087. x

COMMERCIAL ART

"PICTURES TELL EVERYTHING"
ILLUSTRATING FOR NEWSPAPERS
SILK SCREEN POSTERS
TRANSPORTATION POSTERS
BOOKLETS
TOURIST FOLDERS
LETTERHEADS
COMMERCIAL ART DEPT. TIMES

BUSINESS CARDS (Continued)

CATERERS

CATERING, ALL TYPES. ALL PRICES. Anywhere. Anytime. Phone Mrs. Arsens, G 8341 (at the Majorette), or E 0843. x

CATERER—FOR WEDDINGS, BANquets, dances. G7429. Mrs. Norris. tf

CEMENT CONTRACTORS

CROCKER—CEMENT CONTRACTOR, E4724. Anything in concrete. Big or small. We service every call. 26-128

FOR EXPERT CONCRETE WORK
SIDEWALKS
FOUNDATIONS DRIVEWAYS
Phone PAUL ZALUSKI—B2414
Good Job Every Time

CHIMNEY SWEEP

AL'S CHIMNEY SWEEP. IMMEDIATE SERVICE. G3750, AFTER 6 P.M. x

CONTRACTORS

ALTERATIONS AND ALL KINDS OF repairs. S. E. Weismiller. B1252.

FINISHING CARPENTER — HOURLY rate or contract. Box 3837 Times. 6-117

KUSMER CONSTRUCTION CO.
General Building Contractors
Prompt estimates without cost. Let us assist you with your building problems.
E2131 738 FORT STREET x

CROYDON CONTRACTORS
Driveways, Sidewalks, Fences, Steps, Alterations. House repairs, large or small. The Best for Less. Phone E3813. tf

PLASTERING AND STUCCO—FIRST-class work. Phone B2338. 6-115

ROCK, BLASTING, CONCRETING, sewer and drain installation. A. J. Barr. G5152. x

GENERAL CONTRACTOR
Firebrick work in boilers. Finest Missouri firebricks used. Smoke stacks, alterations, extensions. Concrete work. All classes brick and tile work.
Advice, Estimates Free
SMITH. C/O MR. S. AVERY
188 Bushby Street E9758
28-123

WET BASEMENTS WATERPROOFED. Clogged drains repaired, etc. Immediate attention. Albion 185R. 26-140

DRAUGHTSMEN

C. N. GORE
HOME PLANNING SERVICE
Residential, Apartments, Store Buildings Alterations
MECHANICAL and INDUSTRIAL DRAUGHTING
314 CENTRAL BLDG. B4932 x

PROFESSIONALLY DRAWN PLANS. V. L. Burr, studio of house design. 2020 Douglas Street. B2244. 26-125

ELECTRICAL WIRING—REPAIRS

COLE ELECTRIC SERVICE Alterations repairs fluorescent lights etc G5249.

EXPERT REPAIRS ON
BEATTY WASHING MACHINES
THOR G-E
GENERAL MAINTENANCE AND SERVICE OF ALL HOUSEHOLD APPLIANCES
KER ELECTRIC
1119 FORT STREET
B 3425

ELECTRICAL REPAIRS. HAVE YOUR iron, toaster, waffle iron or sandwich toaster repaired now. Expert workmanship at low prices. Hudson's Bay Company, Housewares Department, Phone E7111. x

ENGRAVERS

PHOTO ENGRAVING HALF-TONE AND line cuts Times Engraving Department Phone B3131

FLOOR POLISHING

ALL TYPES OF FLOORS EXPERTLY cleaned, waxed and polished by machine. Homes our specialty Gregg's, established 1920 G 5023 tf

FLOOR SANDING

GUARANTEED SATISFACTION
In Floor Sanding Finishing and Rubber Tiling
PACIFIC FLEXOTILE FLOORING CO.
738 Fort Street Phone G4016 x

FLOOR SURFACING

CAPITAL FLOOR CO FLOORS SANDED and refinished asphalt floor tiles Free estimates G5695 E8975 tf

Floors Stay Beautiful When Sanded and Finished by Bruce Irvine
Tile, Hardwood and Fir Flooring
Call and See Our Display
B.C.R. and AGENCIES 715 View Street
E 6822 Night: G 6604, E 8468

KNIGHT'S FLOOR SURFACING, SANDing and finishing New or old floors B 1186 x

RENT OUR HIGH-SPEED POLISHING MACHINES
ALSO ELECTROLUX VACUUM CLEANERS
SUNBEAM ELECTRIC HEDGE TRIMMER
Easy for Women to Handle
Complete Line of Wax and Floor Finishing Materials
SHAWNIGAN LUMBER YARDS LTD.
2000 Government Street G2311 x

FLOOR SURFACING (Continued)

LEN JONES & CO.—FLOORS SANDED and finished Estimates free B3511

V.I. HARDWOOD FLOOR CO. 2100 Douglas Street Free estimates G7314. x

FRENCH POLISHING

WE'LL COME TO YOU—BUT EXPERT refinishing's worth a flight of stairs, downtown. R. L. Miller Co., 562 Yates G3723. 26-135

FUR REPAIRS

FURS—ALL TYPES OF FUR WORK. Fur coats remodeled, repaired, relined, cleaned glazed, demothed. Moderate charges. Will call if required. Paul, 205 Beach Drive. B3380. x

GUNSMITH

FRED E. BEHNSEN, 629 PANDORA. E7714.

GLASS

GLASS AND MIRRORS OF ALL KINDS. Messerschmidt & Sons, 935 Mason Street, B3141.

GARDENS

ALL PRUNING, SPRAYING, HEDGE trimming, landscaping. Hall, E3540. x

BLACK TOP SOIL FOR SALE, 5-YARD loads, $3 per yard. Roads graveled Fill removed or delivered.
Phone BLACK and WHITE TAXI
B1434—ANY TIME.

ROCK AND SOIL. B2395. S. BLIGH. 26-132

TYRRELL'S COMPLETE NURSERY STOCK
Including Fruit Trees and Shrubs
336 ISLAND HIGHWAY, 5 miles from Vic.
(Parking space in rear.)
26-130

LAWN MOWERS

A. E. PRICE & SON, LOCKSMITH, 1232 Government Street. Wringer rolls recovered. G6221.

MOVING AND STORAGE

FOR YOUR NEXT MOVE—CALL
FERRIDAY'S TRANSFER
B5311
Furniture Moving — Baggage Delivered
Office: 2019 OAK BAY AVE. x

ALERT SERVICE CO. MOVING, SHIPping, heavy hauling. 739 Broughton Street. Phones E4101-4102 x

MERCANTS — "THE MOVERS"
G 4421
Local and Long Distance
620 Pandora Avenue x

PAPERHANGING & PAINTING

A. V. ANDERSON
PAINTING and DECORATING
537 RITHET STREET PHONE B5618 x

A SMARTLY DECORATED HOME IS the key to your happiness. Western Decorators, 25 years' experience. E5007.

A SPECIAL WINTER PRICE ON PAperhanging and interior painting and kalsomining. See us and save. E1985. 6-119

ALL TYPES PAINTING AND DECORATing brush and spray Paper hanging Texture work Estimates free Terms if desired.
FRANK CLARKSON
922 Pandora Avee. G 7838 tf

A RELIABLE PAINTING AND DECOrating service. Reasonable rates. G 1404. tf

CALL E 8773 FOR PAPERHANGING, INterior or exterior painting, kalsomining, etc. Work guaranteed. Immediate service. Acme Decorators Est. 20 years. x

CULLINGFORD E7070 PAINTING AND decorating paperhanging etc tf

E. CONRAD, B5643. L. H. LOGAN, G4034. Painting and decorations, anytime.

FALL CLEAN-UP
Now is the time for the best price on that Painting and Papering
J. GOLDIE and A. G. DAY
Phone Col. 130M and B3651 x

GEORGE KING — PAPERHANGING painting guaranteed G6414 x

GEORGE KING — PAPERHANGING, painting, guaranteed. G6414. x

GEO E GOODWIN FORMERLY OF Regina Painting and decorating contractor B5491 Res G9198 Satisfaction guaranteed 2528 Estevan Est 1911

LENNAX BROS.—PAPERHANGING INterior decorating exterior painting spraying Estimates free Phone B3752 tf

PAPERHANGING, PAINTING. REASONable rates. Phone B5478. 26-128

$10 A ROOM AND UP. FREE ESTImates. Phone E 2912. 26-133

$10 AND UP—PAPERS THAT ROOM includes paper D Smythe B3837 x

SPRAY PAINTING. ROOFS. STUCCO etc E7959 x

PHOTOGRAPHERS

Six Christmas problems solved with personal portraits by Alfred Toone, for $13.65. One of the half-dozen a generous 8x10. For limited time only. 1012 Douglas Street. B1352. 26-141

PLOWING

GARDENS AND LOTS PLOWED, BACK filling and excavating C E Carlson. B1347 x

A GARDEN ROTARY PLOWED THE day you phone Machine goes through small gate Frank Glass G 1205 x

ACREAGE AND GARDENS PLOWED and disced excavating and leveling etc Ford tractors Jewkes E7377. tf

BUSINESS CARDS (Continued)

PLATING

RE-SILVERING, CHROME, NICKEL, copper, etc. Repairs. V.I. Plating, 1009 Blanshard. x

PLUMBING AND HEATING

KITCHEN SINKS. VICTORIA PLUMBing Co. 1805 Cook Street. G1553. x

PRINTING

FINE PRINTING—SOCIAL, BUSINESS. Everything from a card to a catalogue at Diggon's.

MAIL ORDER PRINTING SERVICE. P.O. Box 21, Victoria, B.C. H. Ogden. x

REFRIGERATOR REPAIRS

AUTHORIZED FRIGIDAIRE SERVICE
By Factory Trained Experts
COMMERCIAL or DOMESTIC
Quality Workmanship
Genuine Factory Parts
McLENNAN, McFEELY & PRIOR LTD.
Phone G1111—Ask for Service Dept. x

ROOFING

Don't delay having that leaking roof or gutters repaired now. It will save costly repair bills later. A telephone call to ATLAS will bring quick, courteous attention at moderate cost. Roofing and eaves troughing of all types, repaired, renewed. Gutters cleaned, surface drains installed. New or old work. (Terms arranged).
ATLAS ROOFING and GUTTER SERVICE
Day or Night—ALBION 185R x

Insulate that ceiling now Our Rock Wool Blower reaches all tight spots. E9369 for clean, efficient service. Terms. 26-122

"ROOFING" DOUBLE PROTECTION
Full guarantee on Genuine Duroid Shingles. Sidney Roofing Approved Applicators. HEAT SEAL INSULATION AND ROOFING (V.I.) LIMITED
749 Broughton Street E 5221
Evenings G 2506

A PERFECT COMBINATION
Genuine Duroid Roofs and Applied by The Genuine Duroid Approved Applicators
HOME ROOFING & BUILDING PRODUCTS LTD.
2006 Government G 5421

ALL WORK GUARANTEED
Asphalt roofing, new or old roofs. Hexagons or square butts, reds, greens, black and blue. Ace Tex, Barrett, Philip Carey. Approved applicators, workmen fully insured; also gutter work, brick siding and insulation. Easy monthly payments. Call us for a free estimate without obligation.
STEWART & HUDSON
405 Gorge Road B2171; Nights E5961

SAW FILING

JOE DAVISON, SAW FILER, FORMERLY of 613 Pandora has opened shop at 1707 Government St. Lawn mowers sharpened, also wood turning. x

SPORTING GOODS

"Sport Goods for Good Sports"
THE SPORT SHOP, 829 FORT ST. E6122 x

TAILORING

HIGH GRADE CUSTOM TAILORS TO ladies and gentlemen British woolens Murrell's, 1317 Broad Street.

TREE SURGERY

A COMPLETE TREE SERVICE
SCIENTIFIC PRUNING AND CABLING
DANGEROUS TREES REMOVED, CUT UP
COWIE & HICKS
B1676 Evening, B2065 x

TREE FELLING

TREES FELLED, CUT UP, HOUR OR contract. 1073 Oliver. G4598. x

TREE TOPPING

DANGEROUS TREES TOPPED OR felled by experienced man Phone Col 110M

UPHOLSTERING

ROSCOE'S UPHOLSTERY
We Rebuild and Recover Chesterfield Suites, Chairs, Convertos, etc.
New Art Covers Shown and Estimates Given in Your Own Home
Any Place in Victoria or Within 15 Miles of City
650 GORGE ROAD B4613
26-117

VACUUM REPAIRS

ALL ELECTRIC VACUUM CLEANERS repaired. Parts all makes. Brushes rebristeled, wheels, switches, bags, belts, motors reconditioned. Call G3113. 807 Fort.

VENETIAN BLINDS

FLEXIBLE METAL SLATS
COLORED TAPES
WROUGHT STEEL HARDWARE
WHOLESALE RETAIL
Prompt Delivery — Terms if Desired
Free Estimate
PHILBROOK BUTLER & CO. LTD.
2020 Douglas Street E5341

WATCH REPAIRS

SWISS WATCH SHOP 745 PANDORA
Guaranteed Watch and Jewelry Repairs by Expert Swiss Watchmakers x

WATCH REPAIRS (Continued)

Clocks Collected and Delivered
25 Years' Experience
"The English Watchmaker"
HILLSIDE JEWELRY
2665 Quadra Street Phone B5321
Next to the Pharmacy
26-130

WASHING MACHINE SERVICE

AUTHORIZED BEATTY WASHER AND APPLIANCE SERVICE
WE CALL AND DELIVER
McLENNAN, McFEELY & PRIOR
1400 Government Phone G1111

WINDOW CLEANING

GEORGE'S HOME SERVICE
Windows, Paintwork, Floors, etc., cleaned. Eavestroughs cleaned and repaired. Phone B4142. x

WOOD and COAL

A BARGAIN—ALL 100% DOUGLAS FIR, mostly inside blocks and slabs, 2 cords $11 and 4 cords $20. No 1 millwood, 2 cords $9. Dry wood, $7.50 a cord. Delivery right away. Phone day, E3842; night, E3070. Safeway Fuel Co. 26-137

A1 HILLCREST WOOD. Dryland fir blocks and slabs, mixed, no rubbish, per cord, $5.50. Also dryland, split fir wood, no chopping, per cord, $6. Immediate delivery anywhere for two-cord lots. Capital Fuel Co. Phone day and night, B1551. 26-135

A DEPENDABLE BARGAIN IN GOOD WOOD
Up-Island 100% Fir. All chopped for your convenience, ready to burn; $6.00 cord. Also big wood, 100% Fir Dry Blocks and Slab, all 12"; $6.00 cord. Order today—deliver tomorrow. RONALD HOPKINS FUEL CO. Day E7916, night. x

BONE-DRY KINDLING, $5 A CORD. Bone-dry millwood, $6 a cord. Day—G7761. Night—G7897. 26-138

BONE-DRY SPECIAL—12-IN. LENGTHS, nice and clean easy to split, good for kitchen and kindling. Buy now before the wet weather; one cord, $5.50; two cords, $10. Immediate delivery. Phone G2452. 26-118

BEST DRYLAND FIR—Ready for immediate use in kitchen, fireplace or furnace. We also deliver in Colwood, Langford, Metchosin and Happy Valley. $5.50 cord. Yard dry. No. 1. $7.50 cord.
TOPAZ FUEL
E0710 E3182

A BARGAIN—HILLCREST FIR WOOD
SPECIAL FOR 3 DAYS ONLY
Dryland Douglas Fir—All No. 1 heavy slab, mixed with dry inside blocks, all hand picked, no rubbish, all 12-in., clean, never been in water. Immediate delivery. Regular $6.00.
NOW ONLY ONE CORD FOR $5.50
In Two-cord Lots
Be Sure the Name Below in on the Truck
HILLCREST FUEL COMPANY
G1461, Day G3015, Day and Night
26-139

A BARGAIN SALE—100 cords more or less 12" semi-dry wood, very easy to split, quite easy to handle. Very good for kitchen, kindling, heater and furnace. Must be disposed of within 5 days at a give-away price
2 BIG CORDS $6.50
4 CORDS $12.00
We Deliver to Sidney, Brentwood, etc. For Good Measure and Quick Delivery
WHOLESALE FUEL. 760 TOPAZ
PHONE G 2452 26-127

A BARGAIN SALE—3 DAYS ONLY
Dry inside fir blocks mixed with bark slabs, 12 inches, all hand picked No rubbish. Don't struggle with wet wood, buy Sooke Dry Wood, the only wood on the island that doesn't go in water. Immediate delivery. Regular $6.00, now:
2 cords only $11.00
4 cords only $20.00
E 8925 — Day and Night
26-124

BEST ON THE MARKET
DRY LAND DOUGLAS FIR MILLWOOD—Mixed with inside blocks and slabs. Ready to burn.
TWO CORDS $11.00
Order Today—Delivery Tomorrow
COWICHAN LAKE WOOD CO.
E0420—Day and Night
26-125

THREE-DAY FIR UP-ISLAND SPECIAL
$6.00 WOOD FOR $5.50
Never in Water
Heavy Blocks and Slab Wood
Loaded by Hand and No Rubbish
One cd., $5.50; 12-in. length, 1½ cds., $7.50
Three cds. $14
PHONE E0883—NIGHT and DAY
26-134

A BEST BARGAIN
All Dryland 12-in. Wood from Sooke Mills. Ready to burn—for one week only. $5.50 a cord—2½ $13.75.
For Immediate Delivery Phone B3222
We deliver in City, Happy Valley, Langford and Metchosin districts.
SOOKE LAKE FUEL CO.
26-134

A BIG CORD SEMI-DRY CEDAR, $3.00; ½ cord, $1.75. Bone dry, cord, $5.00. E6722. 26-130

DRYLAND 100% FIR—GUARANTEED dry, no rubbish; 1½ cords, $8.25. G1755. 26-117

MARKET FUEL SPECIAL
No. 1 Douglas Fir Inside Blocks with some slabs, all hand-picked, no rubbish, all big wood, dry enough to burn now. Big loads. TWO CORDS $11
SACKED—SAWDUST—BULK
Dry Screened Headrig Sawdust—Best in town. Will not stick in hopper.
TWO UNITS—SACKED $12
TWO UNITS—BULK $9
BONE-DRY WOOD
Guaranteed dry wood. Been in yard one year. Cut from 4-ft. lengths. No rubbish.
G2404 26-118

WOOD AND COAL (Continued)

DON'T WAIT TOO LONG TO PUT your order in for our limited supply of bone-dry No. 1 fir millwood at $7.50 cord. Topaz Fuel, E3182. 26-121

I AM NOT FOOLING—DRY FIR, 1 CORD, $6; 1½ cords, $8.25. G1755. 26-117

SPECIAL SALE
FOR NO. 1 DOUGLAS FIR MILLWOOD, all in stove length, thick bark slabs mixed with inside blocks. 2 cds. for $9.00.
Phone for Immediate Delivery, B1973
WOOD FUEL CO.

HEAVY SLABS MIXED WITH BLOCKS
Absolutely No Rubbish. Best Furnace Wood Available. All Douglas Fir
A BIG 2½ CORDS $11
Phone For Immediate Service
G 2404 26-128

GREENHOUSES AND APARTMENT houses attention—Quick delivery on good heavy mixed 4-ft slabwood, semi-dry. Can be used right away. Delivered in any quantities, only $3.50 cord; also bone-dry, $5.50 cord. Phone G2452. 26-118

If you've not yet tried
KOLPAK in your home,
Get it right away,
As a fuel it stands alone.
KOLPAK FUEL
521 David Street B1031 x

ISLAND FUEL SPECIAL
NO. 1 DRYLAND DOUGLAS FIR WOOD. From Great Central. Thick bark slabs, mixed with inside blocks; highly recommended for furnace and fireplace and kitchen range. All hand-picked. No rubbish.
1 CD. $6—DELIVERED IN 2-CD. LOTS
Phone for Immediate Delivery
B3834 Evening, B1973
26-126

SPECIAL—TWO WEEKS ONLY QUICK delivery. The best of wood never been in water. All hand picked, therefore no rubbish or sawdust Two cords $11 Victoria Douglas Fuel Head office 1826 Government Street G6568 x

MILLWOOD, $7.50 CORD. YARD DRY, $5.50. Famous Fuel. G7523 or G3025. 26-141

WE HAVE 50 CORDS OF BONE-DRY cedar to clear. Regular $5.00 cord Special $4.00 cord. It is all good clean inside wood. Topaz Fuel, E3182. 26-121

Professional Cards

ACCOUNTANTS

CAPITAL BOOKKEEPING SERVICE
1115 LANGLEY STREET
Complete Accounting and Auditing for Small Businesses
Phone: Office B 4351, Evenings Mr. Whyte G 3893 x

CHIROPRACTORS

JOHN M. STURDY
"Specific Chiropractor"
Complete X-ray Fluoroscopic Laboratory Neurocalometer
1123 Blanshard E5034

13 EDUCATIONISTS

BE PREPARED! BUSINESS, SECRETarial, radiotelegraphy, civil service course. Day and night classes. Sprott-Shaw School.

ROYAL BUSINESS COLLEGE, 1006 GOVernment. G6916. E. W. Maunsell. tf

15 DRESSMAKERS

FASHION DRESSMAKERS. SUITS ALTS., dresses. 749 Broughton. E6726.

MUSIC

ADAM BOYD—PIANO AND SINGING. 1012 Oliphant. E5332. Pupils visited. x

PIANO LESSONS, THEORY AND EXAMS if desired. Victoria West. E2858. 26-119

FINEST VOCAL TUITION—FORMERLY Hamburg Conservatory, Toronto. Florence Gunn G2062. tf

POPULAR PIANO
4 and 6 Months' Courses
REX SCHOOL OF POPULAR MUSIC
Don Partridge, Mgr. and Teacher
568A Yates Street Phone G5031

PATENT ATTORNEY

MARKS & CLERK, PATENT ATTORneys, 904 Bk. of Toronto Bldg., Victoria.

PHYSIOTHERAPIST

ESTELLA M. KELLEY—SHORT WAVE massage, irrigations. E9121. 612 View. tf

Employment

18 AGENTS AND SALESMEN WANTED

AGENTS—SELL MEN'S NECKTIES FOR Christmas gifts. Write Esquire Sales Co., Station K, Toronto, Ont. 12-120

WANTED—RELIABLE MAN AS DEALER in Victoria. Experience not necessary. A fine opportunity to step into old profitable business where Rawleigh products have been sold for years. Big profits. Products furnished on credit. Write Rawleigh, Dept. WG-K-197-163, Winnipeg, Man. 1-116

19 HELP WANTED—MALE

DRYDOCK RIGGER AND LAUNCHMEN, $2,100-$2,400, less value of quarters. Drydock laborer foreman, $1,980-$2,280. Esquimalt. Full particulars on posters in Post Offices, offices of the National Employment Service or the Civil Service Commission, Vancouver. Application forms, obtainable thereat, should be filed not later than Dec. 3, 1948, with the Civil Service Commission, 701 Yorkshire Bldg., 525 Seymour Street, Vancouver. 1-116

WANTED — PLUMBERS AND STEAM fitters. George H. Birnie, 2624 Quadra Street.

WANTED—YOUNG MAN WHO HAS had some commercial art training or has exceptional ability or fully qualified artist. Good opportunity. Apply H. R. Bleasdale, Times Building. 3-117

WANTED—RELIABLE MAN FOR WELL-equipped truck shop on central Vancouver Island, who can run a lathe, handle machine tools and do combination welding. Good wages. Accommodation could be provided for right man. Box 1124 Times. x

20 HELP WANTED—FEMALE

HAIRDRESSER STYLIST, STEADY POsition, wage and commission to be arranged. Apprentice to hairdressing, wage as set by Department Industrial Relations. General operator, straight salary, steady position. York Beauty Salon, 635 Fort. 6-120

EXPERIENCED BOOKKEEPER - STEnographer for old established real estate and insurance office. Apply Mr. Turner, J. H. Whittome & Co. Ltd., 901 Government Street, Victoria. x

WANTED—CLERK FOR GROCERY store. Box 1130 Times. 2-117

THE SAINT

by LESLIE CHARTERIS

20 HELP WANTED—FEMALE
(Continued)

WANTED—STENOGRAPHER FOR LAW office. Clearihue & Gregory, 904 Bank of Toronto Bldg. 3-115

WORKING MOTHER NEEDS KINDLY lady to tend her two-year-old child daily, either in own home or hers. E5480. 3-117

HELP WANTED—MALE-FEMALE

WANTED—OLDER COUPLE TO SHARE home, rent free, in exchange for light housekeeping duties and looking after seven-month-old child. Box 1126 Times. 3-117

SITUATIONS WANTED MALE

ATTENTION HOUSEWIVES! BACK-yards, basements cleaned, rubbish removed. Reasonable. B4216. 26-116

CARPENTER WORK—HANDY MAN. G6675. 6-121

EXPERIENCED ACCOUNTANT
will install or improve bookkeeping system. Complete or part-time service. Small business a specialty.
E9973 or Box 5863 Times tf

BUILDING SUPPLIES

THIS WEEK'S SPECIALS

8" CLEAR BUTT CEDAR SHINGLES, ideal for wall shingling, garage roofs, etc. Per square of 4 bundles $4.50

1x8 Kiln Dried Drop Siding with V-joint face. Ideal for open eaves, garages, chicken houses, barns, etc. No. 1 grade at $75 per M.; No. 2 at $70 per M., and No. 3 at $65 per M.

FIR PLYWOOD—Exterior grade, good one side:
¼" 3-Ply, 4x8 sheet, each $3.68
½" 5-Ply, 4x8 sheet, each 7.04
¾" 7-Ply, 4x8 sheet, each 9.60

Floor Sanders and Edgers for Rent

Free Estimates on Your Roofing Job

SIDNEY LUMBER LIMITED
Paint and Builders' Supply Headquarters
2333 Government Street Phone B5187

HOME BUILDERS' SUPPLIES

LUMBER

Shiplap, all grades and species, from $35.00 up, 1x6, 1x8 and 1x10. Cedar Shiplap, use it for economy, easy to cut and nail, does not shrink or warp, lasts longer in damp conditions. Inquire about special prices on Cedar Shiplap, 2x4, 2x6, 2x8 and 2x10. All grades and good structural framing lumber, joists, etc. Large stocks. Prompt delivery.

Special 2x6 Dressed No. 4 Common. Ideal for solid partitions, planking, etc. Per 1,000 BM. $20.00.

2x8 Tongue and Groove Planking. Ideal for plank floors, etc. Per 1,000 feet, $35.00.

LATH and SHINGLES

Cedar Lath now available, same price as fir. A superior lath for all interior plaster work, as it will not buckle or cause cracks in plaster. Fresh stocks arriving at, per 1,000 pieces, $12.00.

Cedar Shingles, 5" clear butts, for side-walls, roofs of sheds, garages, etc. Per square of 4 bundles, $2.50. Single bundles, 75c.

Fibrerock Structural Insulation, combines the purposes of shiplap, building paper, lath, etc. Apply it right on your studs and then stucco. Per 1,000 square feet, $110.00.

WALLBOARDS

The largest, most complete and diversified stocks now on hand.

Gyproc, No. 1, sheets 4x8	$ 1.92
Megantic Fibreboard, ½" thick, 4x8	1.92
Ten Test, 4x8	2.24
Weldtex, 4x8	5.92
P.V. Hardboard, ⅛" thick	3.04
Lusterlite, 4x8 sheet	16.00
Arborite, 4x8 sheet	24.00
Donnacona, 4x8	2.24

INSULATION

Gyproc Wool, thick batts, easy to install, 2" thick. Carton, 60 square feet coverage, for only $4.32.

Zonolite Loose Fill Insulation, simply pours into place. Large carton, covers 26 square feet, 2" thick, $1.35.

Roll Brick Siding. New stock arriving. Buff and red. Roll of 50 square feet, including nails, $3.30.

PLYWOOD

Large, complete stocks now on hand, ¼", ⅜", ⅝" and ¾" for all purposes. Now you can line those rooms, attics and basements with large sheets of this useful wallboard.

Unsanded grades, very useful in construction, ⅝" thickness, can be used for roof sheathing; ⅝" thick for single ply floors under tile or hardwood.

¼" Unsanded, 4x8 sheet	$3.20
⅜" Unsanded, 4x8 sheet	3.84
⅝" Unsanded, 4x8 sheet	6.40
¼" Sanded, good one side, 4x8 sheet	3.84

ADDITIONAL S. and H. SERVICE

Sand and Gravel, Cement, Drain Tile, Brick Gravel, Back Fill, etc.

Plan Service, Plan Books to choose many plans. Free Estimate on costs, etc.

Roofing—We maintain fully experienced crew for all home roofing, new work or over your present roof. Such well-known brands as Ace-Tex, Duroid, Barrett, Philip Carey. All work guaranteed, workmen fully insured, easy monthly payments.

We can supply careful, competent and experienced men to erect your Gyproc Wallboard or do a perfect job in filling those joints in the wallboard, also Gyptex, etc.

If it's for home building, call us at B2171—two main lines for orders and inquiries. A trained, courteous staff to assist you at all times. Hours, 8 a.m. to 5.30 p.m. Open all day Saturday.

STEWART & HUDSON LTD.
Gorge Road at Manchester—Three Blocks from Government Street

Merchandise

25 FOR SALE—MISCELLANEOUS

A BETTER CHANCE FOR TOOLS, ETC., AT JACK'S, 1421 BROAD
A Real Dandy Hand-made 2-Cycle Working Model Steam Engine, horizontal type, with a riveted brass boiler complete, $50. Will also work with compressed air.

ATTRACTIVE! CUSTOM-BUILT HOME and farm freezers. Refrigerator repairs and installations. G1833. 26-140

ATTENTION—JEFFRIES' HAVE INcreased their watch repair staff. Each man a specialist. Written guarantee. Entrust your fine watch only to experts. Jeffries, Watch and Diamond Specialists, 743 Fort Street. x

DRY HEN MANURE, 85c SACK; TWO sacks $1.60; five sacks, $3.75. Del. G9051. 26-132

ENGLISH LIGHT-WEIGHT FOLDING pushcart; first-age tricycle, good condition. G7304. 3-117

FERTILIZER—DUCK GUANO; EXCELlent, economical manure, rich in nitrogen, easy to apply. Ideal for all gardens, $1 per sack delivered. Phone Sidney 180, Duck Farm. tf

FOLDING BABY BUGGY, REVERSIBLE handle, maroon and ivory, slightly used. Also baby tenda. G9268. 6-117

FOR SALE—CLAY FILLING. ANY quantity. E4914. x

FROST KING ICE REFRIGERATOR—Good condition, $50. Colwood Hutments, Hut 25. 3-118

GASOLINE WASHER — MAXWELL (Beatty) used 18 months, $110. Phone 270Y3 or write C. Stirling, R.R. 3, Duncan. 3-118

GRAFLEX CAMERA WITH FILM HOLDers and pack adapters, perfect condition. Col. 214H. 3-116

ORDER YOUR MACLEANS, CHATElaine Mayfair and Canadian Homes and Gardens today. Special Xmas orders taken during October. B5617. x

25 FOR SALE—MISCELLANEOUS
(Continued)

JUST RECEIVED AT STREAMLINE SALES their final shipment of Pedal Cars for Christmas. These include Station Wagons, Sports autos, Comet Racers, Minx auto, Chrysler cars, and a few fire trucks. Without any exaggeration this is the best selection at the best prices in town. Have one put away for the young motorist in your family—Use our convenient Lay-away Plan for Christmas. Come in and see for yourself to Streamline Sales, 821 Yates St. (next door to National Motors) or phone E2423.

PACK BAGS AND BOARDS, DUNNAGE bags, etc. F Jeune & Bro. Ltd., 570 Johnson Street. G4632.

PERSIAN RUG—SAROUK, 9x12, PERfect condition. Phone E4559. 3-117

WRINGER ROLLS FOR ALL MAKES elect. washers. Taylor & Co., 828 Fort.

ZARRY—1615 GOVERNMENT—G8753
2 Electric washing machines; electric motor with control for sewing machine; sewing machines, dropheads and others; platform scales, "Quiet Way" furnace oil burner complete.

GIFT SUGGESTIONS
For
THE FASTIDIOUS LADY
From
MACDONALD'S LIMITED

MINIATURE SUGAR AND CREAM SETS—In pink, yellow, etc. Just as sweet as can be.

98c

ROSLYN BONE CHINA SUGAR AND CREAM SETS
$2.98 AND UP

DAINTY BON-BON DISHES
All Prices

ROSE BOWLS—In various lovely shades of glass. Make flower arranging a special pleasure.
$1.98 AND UP

DECANTER SETS—In wine and clear glass with gold stripes. Six glasses and decanter.
$7.65 SET

BEAUTIFUL ROYAL WINTON CANDY DISHES—Make a handsome ornament as well.
$4.25

MARMALADE OR JAM JARS—With fitted top, in nice colors.
$1.49 AND $1.98

BONE CHINA CUPS AND SAUCERS—In gorgeous designs, manufactured by England's most famous makers of fine china.
$1.25 AND UP

MACDONALD'S LIMITED
747 YATES
Furniture - China - Appliances

CLOTHING

FOR SALE—LADY'S PERSIAN LAMB fur coat; good condition. B5488. 3-118

FUR COAT—PRACTICALLY NEW, SIZE 18 to 20. Call E9672, between 10 and 12 a.m., or 6 and 8 p.m. 3-116

TWO PAIRS LADY'S LONG WHITE KID evening gloves. G8707. 3-117

FURNITURE

ALTERATIONS, REPAIRS ON FURNIture. Save money, call Bay Street Joinery G 7318, B 3968 between 5 and 7. x

CHROME DINETTE SUITE, $30. FOUR-piece bedroom suite, $90. Beatty washer, $65. E4469. 2-115

CHESTERFIELD RE-COVERED AND MODERNIZED
FREE ESTIMATES
HAGEL'S CHESTERFIELD HOUSE
636 JOHNSON STREET G3842
x

SPECIALS IN USED FURNITURE

3-piece wine velour chesterfield suite	149.50
Electric "VACTRIC" cleaner and parts	49.50
Small kitchen cabinet	19.50
Combination kitchen and china cabinet	37.50
Large oak wardrobe, full length mirror	55.00

HOLLAND BROS. & CO.
824 Fort St. E 0913

Inlaid satinwood table	27.50
Mahogany highboy with mirror	32.50
Small rolled top desk	32.50
Oak dresser, large mirror	19.50
Gerhard Heintzman piano, excellent condition	350.00

SEED'S FURNITURE
1111 Fort St. E 0622

AT LEADBETTER'S, 705 Johnson Street
(One store off Douglas Street)
A Dollar Saved Is a Dollar Earned
So come on in and save some dollars on all these wonderful Used Furniture Bargains.
Phone G4424 FREE DELIVERY
x

THERE'S A REASON WHY

More and more people are shopping at the VOGUE. Why? We can tell you in a few simple sentence—and we don't think we are patting ourselves on the back—this is all true and has been proven to us time and again.

NO STEPS TO CLIMB

ALL ON ONE FLOOR

We have EVERYTHING you could possibly need to COMPLETELY FURNISH your home—just come and see for yourself. Our courteous salesmen will be glad to help you with any suggestions or answer any of your questions on the why and wherefore of any article in the store. From Stoves to Radios—Furniture, Lamps, everything. We will be looking forward to seeing all you nice people. Save time and energy by shopping at the

VOGUE FURNITURE HOUSE
860 Yates Street Phone G3111
"Where Customers Send Their Friends"

FURNITURE
(Continued)

We Invite You to See Our Well-stocked
CARPET DEPARTMENT

RAMBOW—All-felt floor covering in a variety of fine colors. Per sq. yd. $4.95

TWISTEX Wilton Carpet—Beautiful shades and doesn't show foot marks. Per sq. yard $9.25

TONE ON TONE—Attractive leaf patterns and comes in wine, green, blue, beige and rose $9.95

EMBOSSED—Really a fine grade of carpet and all the latest shades, including sage green, grey, rose, etc.

27" Carpeting in many fine qualities and patterns. All English goods. Also six different plain colors $6.25 to $8.50

Large stock of ENGLISH AXMINSTER and WILTON RUGS, also INDIAN HAND-MADE RUGS in all sizes and prices.

HOME FURNITURE CO.
825 Fort Street B5138

AVOID LAST-MINUTE RUSH
BUY NOW FOR CHRISTMAS
HERE IS A HANDY LIST OF GIFT SUGGESTIONS FROM Mc & Mc

WALNUT CEDAR CHESTS with drawer, waterfall design,
$50.00

1 ONLY—ODD KROEHLER ARMCHAIR, upholstered in soft sky blue mohair, full-spring construction, "cushionized."
Regular $112.50 for $90.00

1 ONLY—ODD KROEHLER ARMCHAIR, upholstered in powder blue mohair, full-spring construction, "cushionized."
Regular $84.50 for $69.50

WALNUT SECRETARY DESK, drop front, three drawers, three-shelf glass drawer bookcase on top,
$57.50

WORLD GLOBE, ON STAND
Regular $25.50 for $19.50

MAHOGANY LAMP TABLE with two shelves, solid construction,
$19.50

MAGAZINE END TABLE, walnut finish,
$10.95

FIRESIDE BENCH, covered in figured velour in wine or green,
$6.15

UPHOLSTERED TOP FOOTSTOOLS, good size. Could be used as stool. Upholstered in blue corduroy, wine tapestry or green stripes.
Regular $13.00 for $10.40

1 ONLY—GENTLEMAN'S ARMCHAIR, spring-filled back and seat, upholstered in red leatherette.
Regular $69.50 for $59.50

McLENNAN, McFEELY & PRIOR LIMITED
1400 Government Street Phone G1111

HERE'S MARVELOUS VALUE FOR
THE HOME . . . FROM
THE STANDARD

3-PIECE CONVERTO SUITE . . . the lounge, deep spring construction and beautifully finished. Deep, soft armchair and pull-up chair to match. All three pieces for just $128.50

THE CONVERTO LOUNGE ONLY . . . covered in fine tapestry and in shades of turquoise or cedar.
Only $69.50

See these and the many other wonderful values for Christmas buying.

STANDARD FURNITURE COMPANY
RIGHT THROUGH—YATES TO VIEW

BEAUTIFUL, LARGE, BROWN VELOUR armchair, good springs, perfect condition. Selling because overcrowded in smaller home. E3479. 3-117

CLEARANCE SALE OF BEIGE AND green new carpets, 6¾x9, at $39.50; 9x10½, $65; 9x12, at $72.50. Carpetorium Co., 1119 Vancouver Street (just off Fort). E2861. x

FELT AND SPRING-FILLED MATtresses and box springs rebuilt like new. Atlas Mattress Shop 2714 Quadra at Hillside G4925 x

LARGE TWO-PIECE KROEHLER CHESterfield suite, new condition, $195. G8643. 3-116

WALNUT SETTEES, TWO WARDROBES, several walnut sideboards, walnut hallstand. B. M. Zarry, 1415 Government. B3513.

9-PIECE MODERN DARK OAK DINING suite, long table, 5-ft. buffet, like new. Box 3853 Times.

STOVES and FURNACES

AGENTS FOR GENUINE McCLARY stove and furnace repair parts Carter's Stove Store, 822 Fort. E3511.

ALL TYPES OIL BURNERS SOLD, SERviced and installed, new and used. Oil ranges disconnected and hooked up. Copper coils. Hot water tanks and accessories. Eagle Oil Burners. E8568. Temp. 1015 Dunsmuir Street. x

BOILERS CONNECTED. ALL TYPES stoves repaired. Day or night service. Furnaces overhauled, repaired. Phone G6401, Youson, after 6 p.m.

FOR SALE—TWO USED RADIANT FIRE gas heaters. Phone E2568. 3-117

FURNACES REPAIRED AND INstalled. All work guaranteed. Shaw Sheet Metal, 1317 Wharf Street. B2342.

GURNEY RANGE—IN EXCELLENT CONdition; combination coal and gas. E1371. 3-117

MODERN WHITE INCINERATOR, 4-hole gas range. What offers? E2832. 1-116

ONE GURNEY 4-HOLE WHITE ENAMEL gas stove, $150. E3909. 3-117

WANTED—500 RANGES. HIGHEST prices paid. Peden Stove Store 723 Johnson Street E1451

SOUTHALL STOVE CO.
Sawdust Burners Stoves Furnace Repairs
Boilers, Coal Stokers, Oil Burners
646 CORMORANT STREET, Victoria, B.C.
x

26 BICYCLES, MOTORCYCLES

Autocycle Specialist. Douglas Motorcycles. W. J. Gawne, 1120 Cook. G4032.

BICYCLE REPAIRS ALL WORK GUARanteed Bernard Ltd 1410 Douglas G5911

CHILD'S C.C.M TRICYCLE, $7. ALSO child's sidewalk bicycle, $15. G6647. 1-116

26 BICYCLES, MOTORCYCLES
(Continued)

BICYCLE REPAIRS AND SUPPLIES—Crowtner Bros 854 Yates (near Atlas)

NEW AND USED BICYCLES SUPPLIES and repairs Bicycles for hire and keys made Harris Bicycle Store 758 Fort Street. G7824.

ALL MOTORCYCLISTS NEED WEATHER PROTECTION
WINDSHIELDS AND LAP ROBES ON HAND AT REASONABLE PRICES
R. SHANKS & SONS
921 FORT STREET
x

BICYCLES
OVERHAULED—PAINTED
Parts for All Bicycles
Complete Line of Sporting Goods
BOB PEDEN LTD., 646 Johnson E2815

TRICYCLES
DOLL CARRIAGES
CHILDREN'S AUTOS
A GOOD STOCK TO CHOOSE FROM, AT
ROBINSON'S
1307 BROAD E6212

MOTHERS!!
Rent a carriage or stroller while shopping with baby, at
ROBINSON'S
1307 Broad E6212

27 MUSICAL INSTRUMENTS

CAVE PIANO STORE FOR GUARANteed reconditioned pianos. 745 View. G2512. x

FOR SALE—WILLIS UPRIGHT GRAND piano in good condition. Phone E3954. 3-116

28 RADIOS

McLENNEN McFEELY & PRIOR LIMITED
British Columbia Distributors for
STEWART-WARNER RADIO
Sales and Service
1400 Government St Phone G 1111

RADIO REPAIRS

FOR COMPLETE SATISFACTION AND guaranteed workmanship send your repairs to David Spencer Ltd specialists in radio services and members of A R T of B C Phone E 4141 611 View St. tf

HAVE YOUR RADIO FIXED NOW BY competent experienced technicians Quick service Standard prices Fletcher Bros G 7148 tf

KENT'S LTD EXPERT RADIO SERVice by skilled technicians and the most modern testing equipment Phone E 7104 742 Fort Street tf

32 WANTED MISCELLANEOUS

A BENCH VISE WANTED—PHONE G5104. 3-116

BOX-TYPE FURNACE SAWDUST burner. B3533. 3-118

HIGHEST PRICES PAID FOR AUTHORized text books in good condition by Diggon's of Government Street x

HIGHEST PRICES FOR YOUR OLD gold Rose's Ltd 1317 Douglas

SEED'S—WE BUY USED FURNITURE 1111 Fort Street E 0622

USED RUGS WANTED. PHONE E 2861 Carpetorium Co. 1119 Vancouver St x

WANTED—MEDIUM SIZE COMBINAtion safe Room 144, G4136. 3-117

WANTED—USED FURNITURE. HOLland Bros 824 Fort E 0913 tf

WANTED—GOOD BERRIED HOLLY — Phone Flower Box, Belleville Street, G 3634 x

WE WILL BUY OUTRIGHT OR DISpose of your goods for you. Call G4023. 26-137

WE BUY ESTATES OF JEWELRY AND antiques large or small K A McLeod Co Ltd the Old Gold Shop 1111 Douglas Street G2724 x

WANTED — FURNITURE
A LOT OF PEOPLE HAVE SOLD US a very large amount of used merchandise They sell to us because they know our prices are fair. If you have used furniture, etc. for disposal for spot cash, please phone Wally Gray at the Retail Warehouse Thanks folks
RETAIL WAREHOUSE
851 Balmoral Road Phone G4912
tf

33 DOGS and CATS

A BRAND NEW BOARDING KENNEL—Designed to give the utmost in comfort and sanitation with well-fenced exercise grounds. Labrador puppies for sale. Westmount Kennel Reg., Station Road, Langford. Phone Belmont 131. x

BUCCLEUCH KENNELS (REG.) 1186 Craigflower Road. Cocker spaniels. America's leading blood lines. Puppies. "Dogs at stud." Reds blacks blondes. Trimming and bathing. G8846. x

CATS BOARDED IN MODERN SANItary, individual quarters Dogs bathed, trimmed and de-fleaed. Oakcrest Farm Kennels. Phone Colquitz 182M for appointments. x

TWO REGISTERED MALE IRISH TERrier puppies. G4550. tf

37 BOATS and ENGINES

DINGHYS ROWBOATS 12 TO 18 FT.; inboard power boats Boats of all types built to order Vogler Bros Seacraft 3041 Douglas Street E0412

EXCHANGE SCREW-CUTTING LATHE for inboard motorboat. E4461. x

Your Boat Designed and Built to Order
Engines Machinery and Boats Repaired
Welding and Cutting
FOSTER S SHIPYARDS
419 Bay Street Phone E0408
tf

REPAIRS AND PARTS
For Outboards and Air-cooled Engines
Boat Brokers—Listings Invited
Johnson Outboard Motors
ANGUS MARINE
Sales and Service
1129 Wharf Street Phone G 7431

There's an offer in the TIMES CLASSIFIED ADS today you may be interested in

37 BOATS and ENGINES
(Continued)

38-FT. DIESEL CRUISER FOR SALE. B5612. x

Rubber Nose Pads and Transom Pads
FOR DINGHIES
Just Arrived from England
SHIP CHANDLERS (McQuade's) LTD.
1214 Wharf St. Phone E 1141

GRAY
EVINRUDE
G.M. DIESEL
ORR & JAMES LTD.
1210 WHARF STREET G3121
x

FULLY EQUIPPED MARINE SHOP
D. H. DAKIN
MARINE ENGINE REPAIRS
Gasoline - Diesel - Air-cooled Engines
Engine Installations
Propeller Work - Marine Ways
GORGE BOATHOUSE
Phone B2043 — Night B5673
355 GORGE ROAD WEST
x

McLEOD ENGINES LTD.
(Successors to the Marine Division of McLeod-Lumsden Motors)
Chrysler MARINE and INDUSTRIAL ENGINES
Complete Stock of Chrysler Marine Industrial Parts and Accessories
1221 WHARF STREET
E 1913
x

AVAILABLE NOW
GENERAL MOTORS INDUSTRIAL and MARINE ENGINES
SIX-CYLINDER 93 HORSEPOWER
OVERHEAD VALVES
WILSON MOTORS LIMITED
924 YATES ST PHONE E1107

38 POULTRY

SOLLY CHICKS—IT'S NOT TOO EARLY to order 1949 chicks. First hatch, Dec 15 Write G H Nation Westholme. x

41 MACHINERY

Now Is the Time to Order the Famous
P-M BENCH BOSS for Your Workshop
Six Tools in One—$129.00
B.C. HARDWARE LTD. 724 Fort Street

POWER
WE ARE EXCLUSIVE ISLAND DEALERS
—FOR—
RED SEAL CONTINENTAL POWER UNITS
Several Sizes in Stock
The Only Engine Rated for CONTINUOUS DUTY
We Cover the Island
Sales and Service
SAANICH GARAGE AND SUPPLY
Royal Oak, R.R. 1, East Saanich Road
Phone Keating 52K

Automotive

49 AUTO SERVICE DIRECTORY

CUSTOM BUILT BATTERIES—MANUfactured in our Victoria factory, cost less. They last longer. Jones Bros. Batteries, 1314 Quadra Street.

MOONEY'S
We Are SPECIALISTS in—
AUTO BODY REPAIRS
And
PAINTING
No Job TOO LARGE or Too Small
MOONEY'S BODY SHOP
514 Cormorant Street Phone E4171
1128 Vancouver Street Phone B1213

51 AUTOMOBILES

"PONTIAC"
"U" DRIVE
RATES—$1.00 Per Day and 10c Per Mile (gas supplied).
—OR—
$1.00 Per Day and 8c Per Mile (customer buys gas).
1947 and 1948 PONTIAC 5-PASSENGER SEDANS FOR HIRE
Rates are based on an average minimum mileage of 40 miles per 24-hour day.
PONTIAC "U" DRIVE LIMITED
900 FORT STREET PHONE G8154

TRADE NINE ACRES WONDERFUL park-like seaview property for 1946-1947 model car. Phone evening, E2206. 6-116

FINANCING AUTOMOTIVE OVERHAULS and accessories All car repairs overhauls and the purchase of automotive accessories can now be made under Gladwell Motors Budget Plan No down payment—up to 15 months to pay tf

CAR INSURANCE—COSTS ONLY $14 TO cover for B.C Safety Responsibility Law and get a pink card
J. W. BUCKLER INSURANCE AGENCIES
121 Pemberton Bldg. Phone E2144

Kerry Drake By Alfred Andriola

RADIO PROGRAM

KVI	570	KPO	680	KJR	950	KNX	1070
CJOR	600	KIRO	710	CKWX	980	CBR	1130
KGW	620	KGO	810	KOMO	1000	KSI	1160
KFI	640	CJVI	900	CFCN	1010	KOI	1300

Tonight

5.30-Record Club—CJVI.
Superman—CKWX.
Chas Collingwood—KIRO.
Folk Tunes—KOMO
Jack Armstrong—KJR.
Captain Midnight—KVI.
Sports Special—CJOR.
5.45: News—CJVI, KIRO.
5.45: Supper Varieties—CBR.

6.00-Your Song and Mine—KIRO.
Jane Wyman, Duffy's Tavern—KOMO.
Mildred Morey Show—CJVI.
News Weather—CKWX.
Song Festival—CBR.
Edwin C. Hill—KJR.
Gabriel Heatter—KVI.

6.30-Harvest of Stars—KIRO.
Hollywood Theatre—KOMO.
Meredith Wilson—KJR.
Bob White Show—CKWX.
Curtain Time—CJOR.
Selected Readings—CBR.
Salon Orchestra—CJVI.
Cisco Kid—KVI.

7.00-Lucille Norman, Music Hall—KIRO.
Milton Berle—CJVI, CJOR.
The Lone Ranger—KJR.
Old Songs and New—KOMO
News, Band of the Night—CKWX.
CBC News—CBR.
What's Name Song—KVI.
7.15: CBC News—CBR.

7.30-Free for All—KIRO.
Curtain Time—KOMO.
Official Detective—KVI.
Pianist Leo Barkin—CBR.
Cisco Kid—CKWX.
Amateur Hour—KJR.
My Friend Irma—CJOR, CJVI.

8.00-Lowell Thomas—KIRO
Supper Club, Perry Como—KOMO.
Amateur Hour—KJR.
News—CKWX
Dick Diespecker—CJOR.
Forum of the Air—KVI.
Orpheus and Eurydice—CBR.
Music Hall Varieties—CJVI.
8.15: World News—KOMO.
8.15: Jack Smith—KIRO.

8.30-Dr. Christian—KIRO.
Great Gildersleeve—KOMO.
Groucho Marx—KJR
Family Theatre—KVI.
Opportunity Knocks—CJVI CJOR
Russ Morgan Show—CKWX.
Orpheus and Eurydice—CBR.

9.00-Glenn Hardy—KVI.
Blondie—KOMO.
Concert Hall of the Air—CJVI
Great Dramas—CJOR.
Bing Crosby—KJR.
Leave It to the Girls—CKWX
The Beautiful Stratagem—CBR.
Capitol Cloakroom—KIRO.
9.15: Fleetwood Lawton—KVI.

9.30-Mr. District Attorney—KOMO
Milton Berle—KJR.
Beulah—KIRO.
U.N. Today—CJOR, CJVI.
Fun Parade—CKWX.
Music—KVI
The Beautiful Stratagem—CBR.
9.45: Bing Crosby—CJOR.
9.45: Nova Time Trio—CJVI.
9.45: Pass the Buck—KIRO.

10.00-News—CJOR, CKWX, KIRO, KOMO.
News; Concert Hour—KJR.
Six for One—CJVI.
CBC News—CBR.
Fulton Lewis—KVI
10.45: Dr. G. G. Sedgewick—CBR.

Tomorrow

7.30-Bob Elson—KJR
News—CKWX CJVI, KIRO, KOMO
"G-G" Man—CJOR
Rise and Shine—KVI.

News; Weather—CBR.
7.45: Al Smith—CJVI
7.45: Fred Beck—KIRO.

8.00-Fred Waring—KOMO
Muary Rider—KIRO.
News—CBR CJOR CJVI.
Morning Melodies—KVI.
News, Markets—CKWX.
Breakfast Club—KJR.
8.15: Breakfast Club—CBR.
8.15: Dance Orchestra—CJOR.
8.15: Music of the Waltz—CJVI.
8.15: Dave Vaille—KIRO.

8.30-Grand Slam—KIRO.
Breakfast Club—CBR KJR.
Jack Beren—KOMO
Billy Browne—CJOR
News—KVI
News; Top o' the Morn—CKWX
Music of the Waltz—CJVI
8.45: Laura—CBR.

9.00-Art Baker's Notebook—KOMO.
News and Bob's Inn—CKWX.
BBC News—CBR.
News—CJVI, KJR.
Glenn Hardy—KVI.
Wendy Warren—KIRO.
Billy Browne—CJOR
9.15: Aunt Lucy—CBR.
9.15: Housewives' Hit Parade—CJVI.
9.15: Aunt Jenny—KIRO.

9.30-Helen Trent—KIRO
Ruth and Dick—KOMO.
Melody Makers—CKWX.
Kay Kyser—KJR.
Kate Smith—KVI.
Housewives' Hit Parade—CJVI
Richard Emerson—CJOR.
Morning Concert—CBR.
9.45: Our Gal Sunday—KIRO
9.45: Home Service News—CJOR
9.45: Johnny Seagle—CJVI.

10.00-Big Sister—KIRO.
Standard School—KOMO.
News Bob White Show—CKWX
Six for One—CJVI
The Bay Show—CJOR.
Ellen Harris—CBR.
Ted Malone—KJR.
Ladies First—KVI.
10.15: Happy Gang—CBR.
10.15: Ma Perkins—KIRO.

10.30-Dr Malone—KIRO
Happy Gang—CBR.
Pot Luck at 10—CJOR.
Bob White—CKWX
News—CJVI
My True Story—KJR
Queen for a Day—KVI.
Lori Lawton—KOMO
10.45: Guiding Light—KIRO
10.45: Fort St Shopper—CJVI
10.45: News—CJOR.
10.55: Betty Crocker—KJR.

11.00-Second Mrs Burton—KIRO.
Double or Nothing—KOMO.
Radio Kitchen—CJVI.
Betty Crocker—KJR
Ladies' Journal—KVI
Musical Varieties—CBR.
An Old-fashioned Song—CJOR.
11.15: Air Kindergarten—CBR.
11.15: Make Mine Music—CJVI.
11.15: Perry Mason—KIRO.

11.30-Today's Children—KOMO.
Nora Drake—KIRO
Baukhage Talking—KJR.
CBR Presents—CBR
Pick the Hits—CKWX
Man in the House—CJOR.
Richard Emerson—CJVI.
Say It With Music—KVI.
11.45: Music—CJOR.
11.45: Light of the World—KOMO
11.45: South of the Border—CJVI.
11.45: Let's Waltz—CBR.

12.00-Road of Life—KOMO.
Musical Scrapbook—CBR.
News — CKWX, KVI, KIRO, KJR
Picadilly Parade—CJVI.
Midday Melodies—CJOR.
12.15: Cecil Solly—KIRO
12.15: News; Showcase—CBR.

12.30-News—CJOR CJVI.
Galen Drake—KJR.
B.C. Farm Broadcast—CBR.
H. E. Jamison—KIRO.
Pepper Young's Family—KOMO
News and Ken Hughes—CKWX.
Harmony Hoedown—KVI.
12.45: Concert Masters—CJOR.
12.45: Housewives—KIRO.

1.00-Backstage Wife—KOMO.
Breakfast in Hollywood—KJR.
Concert Hour—CBR.
Famous Voices—CJOR.
Housewives' League—KIRO.
Memory Time—CJVI.
News, You Name It—CKWX.
Golden Hope Chest—KVI.
1.15: Club Diary—CJVI
1.15: John Nesbitt—CKWX.

1.30-Meet the Missus—KIRO.
Bernie Braden—CBR.
Lorenzo Jones—KOMO.
Ann Sterling—KJR.
Red White and Blue—CKWX.
Lunch at Sardi's—KVI.
Six for One—CJVI.
Take It Easy—CJOR
1.45: Comty; Parents' School—CBR.

2.00-Hint Hunt—KIRO.
When a Girl Marries—KOMO.
Surprise Package—KJR.
Bob and Elsie—CJVI.
Red White and Blue—CKWX.
Happy Gang—KVI.
B.C. School Broadcast—CBR.
Take It Easy—CJOR.
2.15: Portia Faces Life—KOMO
2.15: Music Lovers' Corner—CJVI.
2.15: Mr. Information—KIRO.

2.30-Just Plain Bill—KOMO.
Bride and Groom—KJR.
House Party—KIRO.
Footlight Favorites—CBR.
News of the Day—CKWX.
Take It Easy—CJOR.
Movie Show—KVI.
Music Lovers' Corner—CJVI.
2.45: Front Page Farrell—KOMO.
2.45: Western Five—CBR.
2.45: News—KIRO.

3.00-Life Can Be Beautiful—KOMO.
Trail Riders—CKWX.
Arthur Godfrey—KIRO.
Ethel and Albert—CBR.
News—CJOR
Music—KVI.
Ladies Be Seated—KJR.
World's Great Voices—CJVI.
3.15: Sketches in Melody—CBR.
3.15: Richard Emerson—CJOR.

3.30-Off the Record—CKWX.
Welcome Travelers—KJR.
Arthur Godfrey—KIRO.
Divertimento—CBR.
Aunt Mary—KOMO
Music—CJOR.
Devotional Period—CJVI.
Passing Parade—KVI.
3.45: BBC News—CBR, CJVI.

4.00-This Woman's Secret—KOMO.
Murals in Music—KJR.
News: Off the Record—CKWX.
Front Page Features—KIRO.
News: 900 Club—CJVI.
Tony the Troubador—CBR.
Fulton Lewis—KVI
Guiding Light—CJOR.
4.15: 900 Club—CJVI.
4.15: Jack Smith—CBR.
4.15: Perry Mason—CJOR.
4.15: Clifford and Clark—KIRO.

4.30-New Horizons in Nursing—KOMO.
Airy Notes—KJR.
Off the Record—CKWX.
Club 15—KIRO, CJVI.
Big Sister—CJOR
Stories of Adventure—CBR.
Sagebrush Serenade—KVI
4.45: Easy Listening—CBR.
4.45: Edward R. Murrow—KIRO.
4.45: Ma Perkins—CJOR.

5.00-Music For Youth—CKWX.
Happy Time—CBR.
Note by Note—KOMO.
Club 15—CJOR.
Club Stories—KIRO.
Superman—KVI.

AUTOMOBILES
(Continued)

AUTOMOBILE FINANCING
Conditional Sales, Agreements Discounted
Rate Reasonable Quick Decisions
ISLAND FINANCES LTD.
1112 Broad Street G6831
x

ARISTOCRAT AUTO SALES
1940 Buick 5-passenger coupe, fully equipped, down payment $700.
1941 Plymouth 5-passenger de luxe, thoroughly reconditioned, down payment $600.
1940 Chrysler Royal 5-Pass. Coupe, $1,450.
1937 Nash 5-Pass. Coupe, fully equipped, custom radio and heater.
714 HUMBOLDT (Just off Douglas) E 8431

ENGLAND'S FINEST SMALL CAR
"WOLSELEY"
ECONOMY—RUGGEDNESS—COMFORT
TRADE-INS WANTED
We allow good prices on trade-ins. See us today about trading your present car in on a new WOLSELEY.
MASTERS MOTOR CO. LTD.
815 View Phone E3541

When my boss hired me, he wanted to know my past history first. When you buy a used car, know ITS past history first!
BUY YOUR CAR ON FACTS ONLY
BUY POSITIVELY!
BUY CONFIDENTLY!
BUY GLADLY!
BUY AT
McLEOD-LUMSDEN MOTORS
IT'S GOOD TO KNOW WHAT YOU ARE GETTING
McLEOD-LUMSDEN MOTORS LTD.
865 YATES STREET PHONE G1144
PLYMOUTH - CHRYSLER CARS
FARGO TRUCKS
SALES AND SERVICE
YOU CAN'T BETTER THE BEST

1946 BUICK SEDAN—New condition $3250
1938 HUDSON 4-PASSENGER COUPE $950
Terms and Trades
FRANK IVINGS GARAGE
Blanshard at Johnson Street E9722
26-130

B.C. USED CAR SERVICE
943 YATES STREET
Just Phone B4314
Mr. Buyer: This is your service, use it, as everything is free. It will help you.
SPECIAL ATTENTION TO:
1947 PLYMOUTH 5-PASS. COUPE (10,000 miles).
1940 CHEVROLET COACH (new rings and good).
1936 DODGE COUPE (excellent).
Many, Many Others
Mr. Seller: We sell 'em, you just list with us at 3% only.
No Sale—No Charge
WE DO NOT OPERATE A CAR LOT
2-116

ATTENTION—CASH PAID FOR GOOD used cars of any make Davis Motors Ltd., 900 Fort Street. G8154.

51 AUTOMOBILES
(Continued)

EMPRESS SALES
932 YATES STREET
1947 LINCOLN SEDAN
1936 MERCURY 5-PASSENGER
1941 FORD SEDAN
1941 FORD CABRIOLET
1940 PACKARD SEDAN
1937 NASH SEDAN
1936 NASH COUPE
1937 FORD COACH
1930 GRAHAM SEDAN
1942 FARGO DELIVERY
A. W. WHITE
G 2812 E 0836

FOR THE BEST IN SERVICE IT'S
DAVIS MOTORS
REGULAR, PREVENTATIVE AND CORRECTIVE MAINTENANCE INSPECTION IS YOUR BEST INSURANCE FOR RELIABLE AND ECONOMICAL TRANSPORTATION
Convenient Budget Plan Can Be Arranged
DAVIS MOTORS LIMITED
900 FORT STREET PHONE G8154
Buick - Pontiac
G.M.C. Trucks
Sales and Service
OUR REPAIRS ARE GUARANTEED

YOUR CREDIT IS GOOD
WE FINANCE — EASY TERMS
1939 BUICK FIVE-PASS. COUPE—A lovely car; worth seeing. $600.00 will handle.
1941 FORD DE LUXE COUPE—3-Pass. New motor, etc. Priced right $1250
1946 MONARCH 4-DOOR SEDAN—Good condition throughout. New tires, etc. $1950
1947 BUICK—Two-tone green, white walls, radio, heater, defroster, etc. Really worth seeing.
OPEN FROM 9 to 7
A. E. (WINNIPEG) CHILTON Sales Supt.
BEE LINE AUTO SALES LTD.
GORGE ROAD at GOV'T. PHONE E9331
x

SOME OF OUR GOOD VALUES
1947 DODGE CUSTOM 7-PASS. SEDAN—Low mileage, heater and defroster. Suitable for large family or limousine service.
1947 FORD DE LUXE SEDAN—4,000 miles; heater, clock, underseal. Substantial saving here.
1941 HILLMAN MINX SEDAN—A one-owner car. Heater. Only $895
1946 FARGO 2-TON—160" wheelbase, platform body. Unbeatable value.
1931 DODGE EXPRESS—Late model motor. To be sold "as is."
WE PAY CASH
For Used Cars and Trucks and Sell on Consignment
J. M. WOOD MOTORS
USED CAR LOT G7196 837 YATES

PANEL DELIVERY—LATE MODEL G.M.C. B2603 or call at 1151 Pandora, after 10 a.m. 3-116

SPEEDOMETER, WINDSHIELD WIPER repairs. Chet Dowman 724 Johnson E 1411

WANTED—½-TON OR ¾-TON PANEL delivery truck. B3331. (No dealers, please.) 6-119

1815 DOUGLAS ST AUTOMOBILE insurance is our specialty Hawkes Foster Ltd (formerly Ted Hawkes and Co.). B 2161.

AUTOMOBILES
(Continued)

FOR IMMEDIATE DELIVERY
TRUCKS
NEW 1948 G.M.C. TWO-TON CHASSIS AND CAB ON 161-INCH WHEELBASE
NEW 1948 EXTRA HEAVY-DUTY G.M.C. MODEL, F.C. 454, ON 179-INCH WHEELBASE
DAVIS MOTORS LIMITED
900 Fort Street Phone G8154
BUICK - PONTIAC - G.M.C. TRUCKS

$2.25 FOR YOUR OLD CAR BATtery. Francis Batteries and Tires Ltd. 1412 Quadra St. E 7032.

1929 ESSEX—RUNNING ORDER, $75. G1432. 2-117

1930 NASH—GOOD MOTOR, TWO new tires; $295. Phone G4335. 3-116

1940 DODGE TWO-DOOR SEDAN—Four new tires, new seat covers, new battery, heater; mileage 45,000; A1 condition; $1,495. Apply J. Cochrane, Ladysmith. 2-117

1935 AUSTIN 7 ROADSTER—IN GOOD condition. Excellent transportation. Approximately 50 miles to gallon. Phone evenings, E2206. 6-121

1937 FORD CONVERTIBLE—GOOD running condition. Also 1928 model A coupe, good running condition and new top. Can be seen at P. & J. Willock Garage, 3140 Cedar Hill Road. G8334. 3-117

1939 BUICK FIVE-PASSENGER SPEcial coupe. Radio, heater, good rubber; excellent condition. B4218, between 9-5. Car has been driven by one man only. 3-116

1946 HALF-TON DODGE PICK-UP truck. E5311. 3-116

1947 BUICK ROADMASTER SEDAN—Push button, with radio, heater. Consider trade, but not necessary. E6501. 3-116

1947 STANDARD COACH—MILEAGE, 7,846. 899 Esquimalt Road. B3331. 6-119

1947 "118" MAROON MERCURY WITH heater, defrosters, radio, seat covers; $2,000. B1221. 6-119

Rentals

55 HOTELS

ALL HOTELS, AIR BUS TICKETS—Western Canada Travel Service, 602 Courtney opposite Post Office. B4712.

CRAIGMYLE GUEST HOUSE, 1037 Craigdarroch Nice accommodation and dining-room. Mrs Gannon G0031. x

WEEKLY AND TRANSIENT - CLEAN. Reasonable Quiet surroundings. Glen Court Hotel Blanshard and Humboldt Streets x

710 FORT STREET—APARTMENTS; single and double rooms; weekly rates. E1021. x

57 ROOMS—HOUSEKEEPING

FURNISHED HOUSEKEEPING ROOM, 548 Johnson Street, Empire Rooming House. 3-118

LIGHT HOUSEKEEPING ROOM FOR rent. Weekly rates. 1020 Johnson Street. B5333. 6-119

NOW AVAILABLE—FURNISHED LIGHT housekeeping rooms. Near sea and Beacon Hill Park. 30 Douglas Street. E1443. 3-116

ONE FURNISHED HOUSEKEEPING room. B1583. 3-116

WARM, COMFORTABLE L.H.R. FOR business person. G3438. 3-117

58 ROOMS, BOARD

ROOM AND BOARD, SUIT YOUNG business couple. B 1737. 3-115

NURSING HOMES

ANNOUNCEMENT

We Take Pleasure in Announcing That

The Clovelly Private Hospital is now open with a full staff of qualified nurses.

We will take applications for medical, convalescent and those afflicted with chronic illnesses and the infirmities of old age

We invite YOU, the public, to inspect our new premises.

CLOVELLY PRIVATE HOSPITAL

1196 CLOVELLY TERRACE E 7814
14-121

SUITES WANTED

FREE TO LANDLORDS

Accommodation urgently needed by well-recommended tenants. List your vacancies with

CITY RENTAL BUREAU
113 Stobart Bldg., 745 Yates B5512

62 SUITES—FURNISHED

FURNISHED TWO-ROOM SUITE FOR rent; business couple preferred. No children. 1731 Fort Street. 1-116

SELF-CONTAINED SUITE. COTON'S Bungalow Court, 345 Island Highway. 3-117

TWO-ROOM FURNISHED SUITE—BUSINESS girl only. G8358. 3-117

VACANCIES
Rooms and Apartments
Consult
CITY RENTAL BUREAU
113 Stobart Building, 745 Yates

64 HOUSES WANTED

SMALL ACREAGE AND HOUSE—VERY reliable tenants. Box 1129 Times. 3-118

BUNGALOW WANTED

Couple wishes to rent furnished bungalow for two months from December 8. Near seafront preferred. Please write Box 1115 Times, giving full particulars.

tf

Furniture and Piano Moving
Local and Long Distance
JEEVES BROS TRANSFER & STORAGE
Baggage, Packing, Crating and Shipping
Phone E 9532

65 HOUSES—FURNISHED

RESTFULLY YOURS

Save effort of house hunting by ordering a Times Want Ad to take over the task. B3131.

66 HOUSES—UNFURNISHED

TO RELIABLE TENANT—FIVE-ROOM bungalow on three acres of park-like grounds; $42.50 monthly. Immediate possession. 20 miles out. Lease. H. A. Roberts Ltd. B2197. x

72 MONEY TO LOAN

ANY REQUEST FOR A MORTGAGE appreciated. Pemberton, Holmes Ltd., 1002 Government Street. G8124 x

A FIRST MORTGAGE LOAN—
Private Funds

We have sums from $2,000 to $5,000 available for good residential properties or builders' loans.

GILLESPIE, HART & CO. LTD.
Established Since 1911
611 Fort Street Phone G1181
x

FUNDS ON HAND AND IMMEDIATELY AVAILABLE FOR MORTGAGE LOANS

Large and small amounts, low interest, quick decisions, reasonable charge. N.H.A. applications received. Agreements and mortgages purchased.

P. R. BROWN & SONS LTD.
1112 Broad Street Phone B7171
tf

A HOME OF YOUR OWN
THROUGH A K. & S. LOAN

National Housing Loans, repayable monthly over 10, 15 or 20 years, at new low rates.

KER & STEPHENSON LTD.
909 Government Street Phone G4127

LOANS
$20 TO $1,000
NIAGARA
FINANCE COMPANY LIMITED
24 Winch Building, 640 Port St.
(Above Spencer's Fort St. Entrance)
E 5431

72 MONEY TO LOAN (Continued)

ADVICE AND INFORMATION ON mortgage loans given without obligation. Hawkes Foster Ltd. 1815 Douglas B 2101. x

Real Estate

FARMS WANTED

WANTED—SMALL FARM, EQUIPPED and stocked, and at least 40 acres pasture. Box 1982 Times. x

76 FARMS FOR SALE

30-ACRE DAIRY FARM

Exceptionally good buildings. Seven-room farm home, full basement. Barn with stabling to accommodate 30 head, chicken houses, dairy. Lots of small fruits. Every acre cleared and in production. Finest location on whole peninsula. Right on main highway.

Please call Ken Liss, evenings E3518

PEMBERTON, HOLMES LTD.
1002 Government Street G8124
1-116

78 BUSINESS OPPORTUNITIES

EXCELLENT OPPORTUNITY IN FRESH fish and poultry business for live-wire couple. Demand in locality for additional lines. Modern equipment. $2,500. Terms to responsible party. Box 1127 Times. 3-118

FOR SALE—DOWNTOWN THEATRE, now being completely remodeled into one of the finest in Canada. Apply Rio Theatre. 6-121

LIGHT DELIVERY BUSINESS FOR sale including contracts, etc. Owner leaving city. Phone E 9815 between 9 and 5 week days. 12-

SINCERE PARTY WOULD LIKE TO contact man interested in opening community hardware store. Small investment may be required, not over $1,000. Partnership or working agreement could be arranged. Location, near city limits. Box 1128 Times. 3-118

TIMES Want Ads.—Tell all, tell it clearly, tell it long enough. Phone B3131

81 PROPERTY FOR SALE

FOR SALE—ONE ACRE IN THE UPlands, near the water. Phone B 3511. 6-118

FOR SALE—EIGHT LOTS AT QUALICUM Beach. Phone B 3511. 6-118

FOR SALE—LOT TWO BLOCKS FROM city centre. Phone G5058. tf

LOVELY UPLANDS WATER VIEW PROPERTY — 3/5 ACRE

With 120-Foot Frontage on Beach Drive

27,500 Square Feet of Land

FOR ONLY $2,750

PHONE G1619

3-116

COUNTRY ESTATE
15 ACRES

Langford district residence, 12 years built. Approximately 10 acres cleared, balance some magnificent first growth timber. Spring-fed stream runs through this property. To close an estate. Full purchase price $12,000

Half Cash Will Handle

CAPITAL CITY REALTY
G1922 650 Cormorant Street
3-117

$750 EACH—CHOICE WATERFRONT lots on Dallas Road; suitable for a pair of duplex or court. Bus terminus. Phone E4101 E9444. tf

IF YOU'VE NO PHONE

You can still place a Times Classified Ad quickly and conveniently. Just drop a card to Victoria Daily Times, Advertising Dept.

HOUSES WANTED

ESQUIMALT

Retiring naval personnel requires small comfortable home with garden that can be bought outright for SIX THOUSAND cash. Must be easily heated and few steps up.

Please call Mr. Patrick, B2101;
Evenings, E9043

HAWKES, FOSTER LTD.
x

Four thousand down and balance at $40 per month can be paid by my client for neat four or five-room home. District not so essential, but must be good bus service and near to public school. Up to $7,200 price range considered. Please call Mr. Patrick, B2101; Evenings, E9043.

HAWKES, FOSTER LTD.
x

A CASH CLIENT HAS ASKED ME TO FIND A NICE 5 OR 6-ROOM HOUSE IN OAK BAY. Price up to about $11,000. Must have large living-room. If you are selling your home, would you contact Mr. Hinde, B2101 (Eves., B1493).

HAWKES, FOSTER LTD.
1815 DOUGLAS STREET

83 HOUSES WANTED (Continued)

WANTED FOR CLIENT—FIVE-ROOM stucco bungalow with basement, $8,500 to $9,000, Oak Bay. Major Yardley, King Realty, B2131, B2132, evenings G1656. 3-118

IF YOU'RE A BUTCHER, A BAKER, A candlestick maker or any of dozens of other kinds of merchants, you can profit by advertising in the Times Classified Ads

HOUSES FOR SALE

DUPLEX—THREE-ROOM SUITE UP and possession of four rooms down. Good terms. B3533. 12-122

LOVELY HOUSE FOR SALE BY OWNER. Five large rooms consisting of living-room, guest dining-room, 2 bedrooms, extra large, 4-piece bathroom, garage in basement, copper piping, wired for electric range, inlaid lino in bathroom, and kitchen, newly decorated throughout, only 2 years old, Oil-O-Matic furnace. Immediate possession. Venetian blinds, landscaped garden. Situated on corner lot with oak trees. Phone E9411 or come to 3920 Quadra Street. Price is right. 6-118

NEW FIVE-ROOM BUNGALOW, 2524 Prior Street. Phone E9004. 8-119

NEW, MODERN FIVE-ROOM BUNGALOW; good location. Wired for range. Phone owner, B3511. 6-117

OWNER WILL SELL OR EXCHANGE for suitable farm on lower Vancouver Island, nine-room stucco residence, in best residential district of Victoria. Box 3905 Times. 2-116

$1450 DOWN PAYMENT BUYS large vacant house. Ideal for big revenue purposes. Splendid location, Quadra Street, half block off Hillside. Full price, $6,250 or offer. Phone owner, G4813, evening, Miss Bejay, G1187. 1-116

REDUCED PRICE FOR IMMEDIATE sale and possession: Brand new ultra-modern California-type stucco bungalow with Duroid cottage roof. Good district. Sensible floor plan which admits light to every room. Excellent high-head-room basement with furnace. Good buy at $7,450 gross. Mortgage can be arranged. Owner, 2013 Stanley. 3-116

OAK BAY SOUTH
FIVE ROOMS—STUCCO

$10,950—About one year old, and built of the very best materials. This no-basement bungalow has every requirement. Very nice living-room with hardwood floors and open fireplace, large dining-room, all-electric cabinet kitchen, four-piece bathroom and two good-size bedrooms. Oil heating stove and new electric cook stove included. Convenient utility room with laundry tubs. This home is situated amongst all new homes. Close to transportation. To view, please call Mr. Hinde, B2101, residence B1493.

OAKLANDS

$5,250—A four-room bungalow, small but ideal for the older couple. Living-room, fireplace, two bedrooms, kitchen, three-piece bathroom. Nice lot. Bus service at door. This home is in A1 condition. Duroid roof. In city but low taxes. Ask for Mr. McVey (eves., E5476).

IF YOU ARE EXPECTING

A NICE LITTLE FIVE-ROOM BUNGALOW only two years old, just south of Oak Bay Avenue, on a nice quiet street, with every convenience, here is your opportunity. Price $7,350

Immediate Possession
Please phone Mr. Reed Palmer

HAWKES FOSTER LTD.
1815 DOUGLAS STREET
Phone B2101 Evenings: E9807

BUY FROM BUILDER AND SAVE

$14,300—Modern home with unexcelled view, overlooking Cedar Hill Golf Course and city, at 1471 Bromley Place (off Doncaster Drive).

NOTE THESE FEATURES:

1.—5 spacious rooms and rumpus room, finished in knotty pine, with tile floor and large fireplace.
2.—Full cement basement.
3.—Hot water heat to all rooms.
4.—Large lot, 59x140; lawns, front and back.
5.—Large Colonial fireplace with bookcases and cupboards in living-rooms.
6.—Many built-in features.
7.—Oak floors in living-room, dining-room and halls. Carpet in halls. Venetian blinds throughout.
8.—Price includes Bendix Home Laundry, 14-ft. built-in electric refrigerator, new electric range (large), 1,000-watt electric water heater.
9.—Built-in breakfast nook in kitchen, leatherette seats.
10.—House and large separate garage, finished in white cedar shakes.
11.—Home is of Colonial design, N.H.A.-built.
12.—Immediate possession.

$9850

Check These Features:

Superior construction. Spacious rooms.
Lino, blinds and electric fixtures installed.
Oil-O-Matic hot water heat. Insulated.
Built-in features.
Electric water heater and wired for electric range.
Enameled cabinet kitchen, built-in nook, leather seats.
Hardwood floors in living-room, hall and dining-room.
Plate glass in living-room.
Complete plumbing.
Lot 57x180. Excellent soil, prepared for planting.
Tile fireplace with built-in bookcases.
Utility room with wash trays.
Cement sidewalks to front and back doors.
Clothes line. Immediate occupancy.

This is the first time this property has been advertised. Open for inspection noon to 5.30 Saturday and Sunday, Nov. 13 and 14.

E. G. BISSENDEN
BUILDER
1471 BROMLEY PLACE PHONE E4291
1-116

VIEW ROYAL

Situated close to bus and stores. This FOUR-ROOM STUCCO BUNGALOW would suit retired couple. Good-sized living-room with fireplace. Kitchen and nook. 2 bedrooms and bathroom. Separate garage. Possession in two weeks. PRICE $5000

SASEENOS—Wonderful sheltered harbor front. 100 feet on gently sloping shingle beach. Easy approach. 50,000 square feet of finest garden loam. City water and light. PRICE $3100

A BEAUTIFULLY WOODED property of over one acre. Close to Albert Head Lagoon. A well built, clean, newly painted log cabin. Brick chimney. Electric light. PRICE $1500

ALFRED CARMICHAEL & CO. LTD.
1216 Broad Street (upstairs) G 7341
Member Victoria Real Estate Board

CAPITAL CITY REALTY
650 Cormorant Street G1922

ESQUIMALT

Special Home and Income—Four splendid rooms for owner, plus furnished two-room suite. Double plumbing. Magnificent seaview. Full cement basement, furnace. Property approximately 100x240. All in excellent condition. Sacrifice price $6950

Half Cash Will Handle

3-117

IT'S NO EMPTY RUMOR

that the quick way to fill spare rooms with paying guests is by ordering a Daily Times Want Ad. Phone B3131. Evenings, B3132, up till 8 p.m.

SIDE GLANCES By Galbraith

"I'm window shopping for Sis—she has a big date tonight and wants to know what shops to pass by!"

GILLESPIE, HART & CO. LTD.

GORGE DISTRICT

$7950—Attractive five-room stucco bungalow, six years old. Entrance hall and living-room with fireplace, hardwood floors, dining-room, two bedrooms, four-piece bathroom, cement basement, hot-air furnace. Nice garden, close to school and bus. Owner leaving city. Immediate possession.
See Mr. Beasley Evenings E 3225

FAIRFIELD DISTRICT

$5250—Facing Beacon Hill Park. Older type 2-story, 7-room revenue producer. Two 3-piece bathrooms, coal and wood range, gas range and automatic hot-water heater included. Immediate possession. This property is in splendid rental district, within easy walking distance of City Centre.
See Mr. Holms Evenings G 1005

HIGH QUADRA

$9950—New five-room stucco bungalow, fully insulated, modern kitchen, full high basement. Hot-air forced heat to all rooms. Steel furnace. Lot 60x118. Immediate possession. N.H.A. mortgage $4600 at 4½% may be assumed.
See Mr. Marcon Evenings Albion 47T

GILLESPIE, HART & CO. LTD.
611 FORT ST. PHONE G 1181
Member of the Real Estate Board Of Victoria, B.C.

No. 440—Four-room bungalow, nice and clean, good condition. Close in. For quick sale. Cash $3000

No. 470—Four-room bungalow. Living-room with fireplace, two bedrooms. Nice cabinet kitchen, part cement basement. Large lot with fruit trees. $2,500 cash. Full price $4500

No. 168-B—Eight-room revenue home, good condition and location. Walking distance, should go quickly at, terms $4500

No. 463 — Three-bedroom bungalow. Sunporch, living-room with fireplace, beautiful kitchen, full cement basement, laundry trays. Drive-in garage. Fruit trees. Close to bus and school $6300

No. 427—Most attractive five-room bungalow, six years old. Living-room with fireplace, cove ceilings, dining-room, two large bedrooms, modern kitchen, full cement basement, immediate occupancy. $4,000 cash. Full price $7500

Full Particulars At

H. A. HUMBER LTD.
1220 Broad St. Phone E 3252
After Hours Call Mr. Hall, G 1029; Mr. Quincey, G 6304; Mr. Baker, G 1337

Extra Special Bargain!

Fine five-room stucco bungalow. Entrance hall, living-room with fireplace and dining-room have oak floors. Kitchen with tiled sink. Two bedrooms, Pembroke bath. Stairs to attic for two additional bedrooms. Garage in basement, furnace, tubs. Nine fruit trees. Taxes $63. Two minutes from good bus service. Owner reduces price $950 to an all-time low of $8500

RESIDENTIAL DISTRICT GROCERY

Handy to a school. Turnover $2,200 monthly. Four living rooms. Rent $42.50 on lease. Stock invoices about $1,500. Price reduced to $5000

PAGE & SNAPE
849 FORT ST. B 5106
"140 Pictured Home Bargains On Display"

SPECIAL FAIRFIELD

$11,500—No. 987. Lovely one-year-old five-room bungalow with a nice finished two-room suite in basement.

$4700—No. 486. Four-room siding bungalow, full cement basement, H.A. furnace, separate garage and greenhouse. Taxes $27. Ideal for retired couple.

F. W. MOORE & CO.
636 JOHNSON STREET
Evenings, Call Mr. Michael B 5324
Mr. Armstrong G 7070

Close-In Saanich

A lovely home for couple, young or old. Has beautiful living-room with granite fireplace; two good bedrooms, family-size kitchen and bathroom. All rooms large, bright and beautifully decorated. Large lot in garden and neatly fenced. Taxes $24. Terms. Price $5950

CENTRAL REALTY
715 View, B 2157. Eves.: G 2565, B 3733

A. A. Green Realty Co.

904-906 GORDON ST.
E 9113
One Block from Post Office
Side of Coach Lines

OAK BAY

Large seven-room home, close to Oak Bay Ave. Living-room and dining-room have open fireplaces. Cabinet kitchen, den, one bedroom and a three-piece bathroom down. Three bedrooms up. Full basement with hot-air furnace. Large lot. Some terms. Price $7700

Evening Phones:
E 9576 - G 4608 - E 0144 - E 9112

NEW LISTING

One of the most attractive buys we have had for several months. Five-room bungalow with very large attractive rumpus room, above ground with open fireplace, surrounded by windows. Absolutely modern kitchen, oil hot-water heating with automatic cutout from winter to summer for heating domestic hot water. Large lot, laid out in very atractive garden with cement parking lot for three cars. Taxes $139.00. Price $14,950

MARA, BATE & CO. LTD
616 VIEW ST. E 7124

P. R. BROWN & SONS LIMITED

Palatial Residence "UPLANDS"

UNOBSTRUCTED MARINE VIEW

Considered to be one of Victoria's outstanding residences, this Tudor-type home stands in just over one acre of landscaped grounds and commands an unobstructed view of the Straits, Gulf Islands and Mount Baker. There are nine well-appointed rooms, washroom, two complete bathrooms, Oil-O-Matic hot-water heat throughout and many other appointments for gracious living. Price $40,000

No telephone information.

Please Ask for Mr. Burton Jr., for Full Particulars. Residence—E 1291

OAK BAY Seclusion

One and a half storey stucco residence situated in a lovely garden, half-block from the sea. Large entrance hall, living-room with fireplace, modern kitchen, bathroom and two large bedrooms on the main floor. Hardwood floors throughout. Upstairs, one bedroom and two-piece bathroom. Cement basement with hot-air furnace. Separate garage. Price $14,500

Please Call Mr. Ulrich
Evenings—E 2326

IMMEDIATE POSSESSION

UPLANDS SLOPE

A modern stucco bungalow, three bedrooms. Full basement. Garage. Quiet location, well designed and owner-built. One of today's best buys. An ideal, well-planned home in a good location. Owner must sell at once and is open to close offer $9800

Call Mr. O'Toole. Evenings—G 1275

GORGE AREA

Close to Gorge Waters on a high location. New stucco bungalow, never been occupied, consisting of good-size living-room with fireplace and hardwood floors, dinette, two more bedrooms, four-piece Pembroke bathroom, modern kitchen, wired for electric range. Full (high) basement, hot-air furnace piped to all rooms. Laundry tubs, copper piping throughout, fireproof. Drive-in garage. This is a most appealing home and can be handled with $2,500 down payment, balance to be arranged. Full price $8250

Please Call Mr. Millar, Eves., G 9214

DOUGLAS-BURNSIDE

ALPHA STREET

Cosy cottage-type home of four rooms. No basement, so few steps to climb. Three-piece bathroom, electric light, city water. Separate garage. Large garden lot. Possession 30 days $3500

Please Call Mr. Prisk—Evenings G 3419

P. R. BROWN & SONS LIMITED
Established 1890
Member Real Estate Board of Victoria
1112 BROAD ST. PHONE G 7171

DUPLEX BARGAIN $7500 OIL-O-MATIC HEAT

Your opportunity to have a four-room suite with a good income from the other. BOTH APARTMENTS SELF CONTAINED. This property is in good condition and well located near Oak Bay Ave. Separate garage and good garden. POSSESSION ON OR BEFORE DECEMBER 15.

Call Mr. Seedhouse or Mr. Hoyle
Evenings—E 8497

ISLAND INVESTMENT COMPANY, LIMITED
735 VIEW STREET PHONE G 7146-7

RETIRE IN ELEGANCE

A home with character on the sunny slope of Oak Bay's Uplands. Everything about this hot-water heated 5-room bungalow spells spaciousness and solidity. The enjoyment of ease and comfort in a home of this type will add many extra years of gracious living.

Enquire at Our Office for Particulars

FULL PRICE $13,650

HALLMARK & CO.
507 CENTRAL BUILDING B 1513
Evenings: Mr. Hallmark, G 6770; Mr McDonald, B 1542.

DUPLEX SIDE-BY-SIDE

Six-year-old duplex, within walking distance of town and close to Beacon Hill Park. Each unit consists of living-room, two bedrooms, kitchen and dinette. Pembroke bath, basement with your own furnace and garage. Vacant possession of one unit. Everything in excellent and spotless condition. Asking price $14,500

BROWN BROS LTD.
(Est'd. 1918)
1125 BLANSHARD ST. Phone E 1183-4
Members of Real Estate Board of Victoria

DUPLEX ONE SUITE VACANT $6500

Three rooms and bath in each suite. Full basement and hot-air furnace, automatic gas hot-water heater, separate garage, large lot. Rent for the upstairs suite is $38.00 and is occupied by excellent tenants. $4,500 cash will handle this.

Cabeldu & May Ltd.
1212 BROAD ST. E 7174

Pemberton, Holmes

FOR REAL VALUES
OUR 62ND YEAR
G 8124
New Address: 1002 GOVERNMENT ST.
WATCH OUR WINDOWS FOR PICTURES OF NEW LISTINGS

OAK BAY Oil-O-Matic

A MOST DELIGHTFUL stucco bungalow of FIVE very large rooms with beautiful oak floors throughout. This bungalow is absolutely de luxe and in immaculate condition inside and out, was built for the present owner of the finest materials obtainable. An ultra-modern kitchen with breakfast nook, a guest-size dining-room, magnificent living-room, approximately 24 x 16 ft., with tiled fireplace, two twin-size bedrooms, an expensive bathroom with special built-in features. Full basement, furnace, separate garage. The garden is most attractive in shrubbery, lawns and fish-pool. You would be proud to call this "my home." Price is $17,800

Please Call Mr. Stepney
Oak Bay Specialist

FAIRFIELD Stucco Semi-Bungalow

A lovely home in excellent condition. Five spacious rooms on main floor. Bathroom with de luxe fixtures. Two bedrooms up. Many attractive features. Oak floors, Venetian blinds, French doors. Full basement, laundry tubs. HOT-WATER HEATING. Separate garage. Full price $10,500

For Appointment to View
Call Violet McLean
Evenings—G 6867

$5950

Buys a six-room non-basement bungalow in Esquimalt on terms.

$6300—HALF ACRE

Will obtain an older-type six-room bungalow — with two rooms upstairs. Good little greenhouse. Owner will exchange for up-to-date bungalow.

$7350

Buys a modern bungalow, Gorge district.

Vance Hope. Eves., E 4308

ANOTHER BARGAIN!! Save Over $1000 Five-Room Stucco

Last week's bargain was soon sold, but here is another: A home of excellent prewar construction having living-room, two bedrooms with built-in features, nice bright kitchen and pantry. Concealed stair to finished attic room. Full cement basement. H.A. furnace, hydraulic wood lift and other exceptional features that have to be seen to be appreciated. Separate garage. Set in beautiful garden of shrubs, flowers and fruit trees. Taxes $36. Clear title. Special Offering $5750

Ask for Reg Caselton
Evenings—E 8464

FAIRFIELD Near the Sea

A bright spacious six-room older type siding bungalow newly decorated. Through hall, living-room (17x15), beamed ceiling and open fireplace. Three bedrooms, dining-room (14x12), three-piece bathroom, kitchen. Concealed stairway to extra room up. Utility room with laundry tubs off kitchen. No basement. Fruit trees. Oil kitchen range and circulating oil heater included in price, also the oil contract. Price $4500

Please Call Edgar Mackenzie
Evenings—B 2583
EXCLUSIVE AGENTS

DUPLEX Beacon Hill

Step out of your front door and about 20 yards' walk puts you in one of the most beautiful parks in the country. It's an older type attractive home, exceptionally well constructed and one of the best conversions we have seen. New tile sinks, modern cupboards, bathrooms, copper piping. Downstairs consists of living-room, dining-room, two bedrooms, kitchen. Upstairs two bedrooms, living-room, kitchen, dinette, bathroom. All rooms spacious and spotless. Southern exposure. Separate entrances. Full basement, good furnace easily converted to oil. Asking price $13,500

Near offer considered.

For Appointment to View Ask for Mr. Betts
EXCLUSIVE AGENT

LANGFORD

Exceptionally well-planned and built stucco bungalow comprising four rooms and laundry room. Oak floors in hall and living-room. Full basement and furnace with drive - in garage. Nearly one acre of grounds. Good garden soil. Wired for electric range. Owner being transferred East and must sell. Price $7650

Please Ask for Mr. Hall

Pemberton, Holmes LTD.
1002 GOVERNMENT ST. G 8124

CITY

Neat five-room bungalow near St. Louis College on quiet street. Walking distance to town. Good lot with nice garden. Quick possession. Price $4950

H. G. Dalby & Co. Ltd.
634 VIEW ST. (Opp. Spencer's) E 6241
Evenings Phone E. G. Morley, G 5218

Ker & Stephenson LIMITED

NEAR-IN ESQUIMALT. A 4-room newly-painted bungalow with attractive homes surrounding it. Living-room, kitchen, 2 bedrooms, 3-piece Pembroke bathroom and utility room. Exclusive listing $4800

LIBERAL TERMS can be given to a purchaser of this NEW 4-ROOM STUCCO bungalow with centre hall, spacious living-room with fireplace, 2 full-sized bedrooms, Pembroke bath, cabinet kitchen and utility room. Oak floors in hall and living-room. Close to shopping centre. Full price $6500

NEAR MOUNT DOUGLAS HIGH SCHOOL—Nearly new 4-room stucco bungalow with excellent outlook over surrounding area. Situate on two lots, it comprises living-room with oak floor and open fire, kitchen, two bedrooms and 3-pce. bathroom. Basement with pipeless furnace and drive-in garage. Some garden and a few oak trees $6850

ON THE RISE above Hillside Avenue. This six-room bungalow has all the charm of an old-fashioned home, with three bedrooms, through hall, living-room, with open fire, dining-room, kitchen and 3-pce bathroom. Part basement with H.A. central furnace and drive-in garage. House in nice shape, ceilings insulated. Quick possession $7350

JUBILEE AREA. A new stucco with Shingle roof on a 60-ft. lot. Comprises hall, living-room (fireplace and hardwood floor), dinette, cabinet kitchen, 2 bedrooms, and 4-pce. Pemb. bathroom. Full basement with H.A. furnace and car accommodation. Range and gas hot-water heater included. Early possession $8950

FINE SHAKE BUNGALOW, of five rooms, with hardwood floors, fireplace full concrete basement with H.A. furnace and drive-in garage. A new and modern home amongst other new homes, about 1½ miles from city centre. Price $10,000

ULTRA MODERN. Fully insulated five-room bungalow on large lot of North Quadra. Wall-to-wall carpets in living-room, dining-room, hall and bedrooms. Heatliator fireplace. Rubber tile floor in kitchen. Four-piece Pembroke bathroom. Built-in features in bedroom $10,500

NEW STUCCO RAMBLER, in Oak Bay with living-room (fireplace), dining-room, kitchen, two bedrooms, four-piece bathroom, full concrete basement with H.A. furnace and drive-in garage. Hardwood floors. Nook off kitchen. Price $11,250

OAK BAY BUNGALOW. Built by day labor and containing the following features: Large living-room with tiled fireplace, four-piece Pembroke bathroom with pedestal basin, cove ceilings, quarter-cut oak floors, metal-lined kitchen cabinets, windows in clothes closets, laundry tubs and HOT-WATER HEAT. Choice location with view of golf links $14,500

ULTRA - MODERN BUNGALOW IN CHOICE LOCATION. Lovely stucco bungalow of six rooms in a setting of oaks in grounds of one acre with landscaped garden. Interior comprises: Central hall, large living-room with tiled fireplace, dining-room, cabinet kitchen, three bedrooms and four-piece Pembroke bathroom finished in Mexican tile. Wired for electric range. HOT-WATER furnace in basement. Separate garage. Owner leaving city —quick possession. Price $19,000

KER and STEPHENSON LTD.
Member Real Estate Board of Victoria
909 Govt. G4127
Night Phones—
E 6536 B 3073 G 9216

No. 61

5-room Bungalow

NORTH DOUGLAS AREA

Situated high up, with view. Very nice landscaped lot with fruit trees, roses, lawn, through hall, living-room with fireplace, large modern kitchen with dining space, 2 bedrooms, bathroom, back porch. Concealed stairway to one large bedroom up. Oil-burning kitchen range included in price. Two-mile circle, half block to bus. Property in first-class condition throughout.

FULL PRICE $4950
With $3650 Cash

SWINERTON & CO. LTD.
620 BROUGHTON ST. E 7181
Established 1889

SAANICH

Attractive two-year-old stucco bungalow, situated on two lots in the Shelbourne district; nice living-room with hardwood floor and fireplace; snappy cabinet kitchen with tile sink and breakfast space; four-piece Pembroke bathroom; two good bedrooms; dining-room or extra bedroom; full high basement with piped hot-air furnace and tubs; separate matched garage. Only 15 minutes from town. Full price $7850

Gorge—Burnside

Near new stucco bungalow containing living-room with hardwood floors and fireplace; combined kitchen-dinette; one large bedroom; utility room equipped for hot water heating plant. An ideal home for a couple. Immediate occupancy and terms $5950

Bayne & Normington
111 Pemberton Bldg. (Up One Flight)
B 1121 Res. G 5884, G 7561

McCANDLESS REALTY

844 FORT ST. PHONE E 6111
"We appreciate your listings."

$6850—HIGH QUADRA. Lovely cosy modern four-room siding bungalow. Has fireplace, cabinet kitchen, Pembroke bathroom. Basement, furnace and garage.

$2,600 DOWN for five-room HOT-WATER HEATED BUNGALOW with basement. FULLY FURNISHED. Full price $6950

$3,000 DOWN FOR FAIRFIELD six-room semi-bungalow, two bedrooms and bathroom up. Ideal as rental or private home. Full price $6500

$1,200 DOWN for Revenue Property. Nine rooms, Rock Bay district. Income over $1,000 per year. Full price $5000

Eves. Mrs. McCandless, G 5885

H. A. ROBERTS LIMITED

Attractive Bungalow On Three Lots $2000 Will Handle

Not new but in excellent condition inside and out. Living-room 24x14 with fireplace. Two good-size bedrooms. Three-piece bathroom, large modern kitchen, utility room, full cement basement with furnace. Separate garage. Assorted fruit trees in bearing, berries, flowers, shrubs, fine lawns, surrounded by ornamental fence, taxes $28.00, on two-mile circle. Close to bus and school. Full price $6300

Please Ask for Mr. Banks
Evenings—B 3551

OAK BAY Lown Down Payment

Ready to move into. This six-room family home has been newly decorated inside and out. The floors re-sanded. Spacious rooms. Easy to run. Three good bedrooms. Excellent cupboard space. Paneled hall and living-room, built-in buffet in dining-room. Situated on desirable avenue close to stores and transportation. See it and compare with other Oak Bay houses in that price range. Then BUY IT. Full price $9750

Eves., Call B 3094

SACRIFICE PRICE SLASHED, $1150

OWNER MUST LEAVE IMMEDIATELY

Beautifully situated with sea and mountain view. This unique waterfront property at View Royal. Must be sold at once. Living-room (30x16), dining-room (18x16). Oversize kitchen with nook. Two excellent bedrooms. House-length glassed veranda. Two lots. Private landing. Garage.

$12,600

Please Ask for Mr. Barron

FRUIT FARM

ONE OF THE BEST

Twenty acres with about 12 acres cleared with approximately 200 assorted apple, cherry and pear trees and five acres in strawberries and logans. There is an older five-room farm home with three-piece bathroom and a super abundance of water from never failing well. Half basement. City light. Small barn and poultry house for 200 birds. Separate garage. Within 10-mile circle. Full price $12,000

Please Ask for Mr. Kirke
Evenings—Colq. 114 X

SIX-ROOM BUNGALOW New Oil Furnace $7950 Terms

Situated on high ground with an acre of landscaped garden this spaciously-planned house consists of three bedrooms, attractive living-room 30x15 with oversized fireplace and dining-room, both with oak floors. Kitchen wired for range with utility room off. Concrete basement. Brand-new Chrysler Air Temp Automatic Oil heating system. Separate garage. Low taxes. Central location.

Evenings Please Phone Albion 173 Q

H. A. ROBERTS LIMITED
1712 DOUGLAS ST. (Opp "The Bay")
Phone B 2197
Member Real Estate Board of Victoria
"WE COVER BRITISH COLUMBIA"

THE ROYAL TRUST CO.

DUPLEX

Two large five-room, self-contained suites. Immediate possession of upper suite. Pleasantly situated near Beacon Hill Park and just five minutes' walk from town.

Sound physical condition. Full basement, hot-water heat. Large lot.

PRICE $8500

DEEP COVE

Seafront property in sheltered bay. Attractive new cedar shake bungalow. Large living-room with fireplace and view window overlooking the Inlet. Dinette, complete electric kitchen. One large bedroom and one smaller bedroom. Patio. Separate garage. Excellent water supply. Electric pump and tanks.

EARLY POSSESSION
$12,750

THE ROYAL TRUST CO.
1202 GOVERNMENT ST. E 4126
Member Real Estate Board of Victoria

VERNON MARTIN & CO. LTD.

739 VIEW ST. B 4264

BRIGHT AND NEW

A charming new home, situated on a high lot, close to school, bus and stores. It has everything. Hardwood in living-room, nice fireplace, cabinet kitchen and nook; Pembroke bathroom, two good bedrooms. Full cement basement with furnace and drive-in garage and all for $7200

Listing A-1052

Evenings: Miss Courtnall, G 9217; Mr. Manzer, G 7236; Mr. Clarke, G 7236; Mr. Crump, E 0937; Mr. Armstrong G 8709

BERNARD & CO.

B 5316

CITY $5500

Well constructed older type home, walking distance from city centre. Entrance hall, living-room with fireplace, spacious kitchen, THREE BEDROOMS and bathroom. Full basement, garage, hot-air heating.

BERNARD & CO.
Member Real Estate Board of Victoria
629 FORT ST. — PHONE B 5316
Night Calls B 2069

KENNEDY

GOOD TERMS

Excellent location, high and in good residential area. Seven-room house with four bedrooms; living-room; dining-room; kitchen; utility, pantry; sunporch. Good basement; furnace. Outside garage. Attractive grounds, with shrubbery, fruit and ornamental trees. We will show it to you and consider any near offer to $8000

NICE SMALLER HOME

$3,200 will give you possession of this homey five-room semi-bungalow. Has living-room; dining-room; kitchenette and two bedrooms down. One small bedroom up. Full basement. Low taxes $4950

Ask for J. De Man—Evenings G 2402

OAK BAY SOUTH

Five-room bungalow, on nice street, near school and bus. Two bedrooms; utility room and pantry. Fine high basement with good furnace. Outside garage. Low taxes. Terms on this $7500

KENNEDY REALTY

1216 BROAD STREET E 6112

Member R. Estate Board of Victoria

SAANICH

A seven-room house, redecorated inside, with basement and new hot-air furnace, on one acre nice high ground with separate garage and other outbuildings. Near city limits. Bargain at $5800

Ask for Mr. Anderson
Evenings—G 6466

CORDOVA BAY

SEA VIEW

This excellent 4-room bungalow in new condition inside and out is being offered for sale for the first time. Fully modern cabinet kitchen, Pembroke bath, two nice bedrooms and bright living-room with fireplace. ¾ cement basement and hot-air furnace. A choice setting amongst fir trees with southerly exposure. Close to school and transportation. Priced for quick action $6300

Ask for Mr. Anderson
Evenings—G 6466

FINANCIAL SURVEY
LIMITED
1324 GOVERNMENT STREET
B 1012 or E 4344

EAST SAANICH ROAD

2½ ACRES
WITH THE GRANDEST VIEW OF THE STRAITS AND ISLAND

A NEW BUNGALOW BUILT OF CONCRETE BRICKS comprises hall, living-room 10x14 with a fireplace, a very well-planned kitchen and breakfast nook, 2 bedrooms, Pembroke bath. Lofty basement. Hot-air furnace and garage. Land partly cleared, and some bush. Light taxes. PRICE $10,000

MILL BAY

OVERLOOKING THE SEA

APPROXIMATELY 3½ acres of PARK-LIKE LAND with a new bungalow comprising living-room with fireplace, kitchen and dining nook, one bedroom and bathroom, part basement. Excellent water supply. Electric pump. PRICE $7500

LEACH and SPARKS
1119 BLANSHARD ST. E 4117

SIDE BY SIDE

Modern duplex about seven years old, within walking distance, near Beacon Hill Park. Four spacious rooms in each suite and each has basement with furnace and garage. Possession for purchaser and other suite rents for $51. Price $15,000

Meharey & Company
Limited
622 VIEW ST. E 1187

STUCCO DUPLEX

SIDE BY SIDE

Walking distance to city centre. Four rooms, bathroom, basement, furnace and garage in each unit. Well located on a quiet street. Space for garden and lawns. Low taxes. Gross revenue $102 a month.

$14,600
Terms arranged.

Hagar & Swayne
VIEW AT BROAD G 4121-2-3
Evenings, E 2389
Member Real Estate Board of Victoria

EVERGREEN REAL ESTATE LTD.

723 VIEW ST. G 4013

$9900—JUST OFF GORGE RD. A wonderful home in a beautiful location. Nice reception hall, living-room with archway to dining-room. Large kitchen and pantry with inlaid lino. Glassed-in back porch. Up: Four bedrooms (two with basins) and bathroom. Full cement basement with good sawdust furnace. Laundry tubs and extra plumbing. Separate garage. Close to transportation. We definitely recommend this property.

Evenings—Phone E 9308
Mr. Begon Mr. Winter

LOVELY UPLANDS

Water View Property
Three-Fifths Acre

With 120-ft. frontage on Beach Drive 27,500 sq. ft. of land for only

$2750

Phone G 1619

OAK BAY

South of the Avenue. Five-room bungalow, hot-water heat. Living-room, fireplace and hardwood floors. Dinette with hardwood floors. Nice kitchen. Price $9950

R. C. BENNET
605 COURTNEY ST. G 9120

KING REALTY

Member of the Real Estate Board

HIGH QUADRA

Stucco bungalow of five rooms and utility room. Hardwood floor in main rooms; other rooms covered with santile; tiled sink; hot - water heat, automatic oil; ceiling injector in kitchen. Close to school and transportation. TERMS CAN BE ARRANGED. SALE PRICE $11,200

Mr. Taylor

COUNTRY

Our farm department specializes in revenue and attractive country properties. There are a large number of desirable properties available for your consideration.

Mr. Roberts

RENT

438 KINGSTON STREET, $50 per month. Suitable for store or cafe. Will consider option.

Mr. King

$2000 DOWN

This five-room stucco can be purchased on attractive terms. Full cement basement and furnace. SALE PRICE $6300

Mr. Roberts

RANCH HOUSE OAK BAY

It is impossible to give full information on this attractive six-room plus ranch style house. For gracious living and comfort at $18,500

Major Yardley

KING REALTY
1233 GOVERNMENT ST., Victoria, B.C.
Mr. King B 2308, Mr. Turner E 7373
Mr. Taylor G 5654, Mr. Roberts Sidney 35 K, Mr. Sewell E 7255, Major Yardley G 1656.

HIGH QUADRA

Attractive four-room stucco cottage. Close to transportation and schools. Large living-room with fireplace and hardwood floor. Cabinet kitchen, 3-piece Pembroke bathroom, two bedrooms. Full basement with piped hot-air furnace and laundry tubs. Drive-in garage. Well-kept garden about quarter-acre. Price $8200
Mortgage can be taken over

Ask for V. C. Davis

OAK BAY

CLOSE TO SCHOOL AND TRANSPORTATION

Well-built eight-room family home. Entrance hall, large living-room with fireplace. Sunroom Oak floors, den with fireplace. Dining-room, cabinet kitchen. Three bedrooms. Three-piece bathroom. Piped furnace, garage separate. Extra toilet in basement. Two lots, fruit trees. Price $9750

Ask for D. B. Chalk

CLOSE IN

NEAR SCHOOLS AND SHOPPING CENTRE

New five-room stucco bungalow with furnace having blower and air conditioner. Large living-room. Dining area Attractive cabinet kitchen, four-piece Pembroke bathroom. Full cement basement with laundry room and tubs. Two-car garage. Price, terms $9450

Ask for T. B. Monk

J. H. WHITTOME & CO. LTD.
901 GOVERNMENT ST. Phone B 4235

YOUR OPPORTUNITY—Beautiful five-room bungalow situated in the ever-popular High Fairfield, on a quiet street and surrounded by some of Victoria's finer homes. Nice entrance hall, large bright living-room with hardwood floors and fireplace. Good-size dining-room. Electric cabinet kitchen with fine cupboards and sink. Two very nice bedrooms with good closets. Full Pembroke bathroom. Full high basement with laundry trays. Drive-in garage. Oil-O-Matic furnace. If you desire a better-than-average home in an exclusive district, we suggest you inspect this home. The owner will consider trade possibilities on a good self-contained apartment block. For price and full particulars, please call Mr. Green, Evenings B 1997.

IMMPEDIATE POSSESSION AND LIBERAL TERMS -- Modern four-room home. Large kitchen with many cupboards. Two good-sized bedrooms. Living-room with fireplace. Latest plumbing and light fixtures. Separate garage. Good, large lot and low taxes. Price $4500

Mr. McGillivray, Evenings B 1997

FINANCE CORPORATION
722 FORT STREET PHONE G 4159

EMPIRE REALTY CO. LTD.

DUPLEX

GROSS ANNUAL REVENUE $815.00
Two 5-room separate suites. Possession of one suite December 1st. Full price, Terms $5975

EMPIRE REALTY CO. LTD.
Member Victoria Real Estate Board
320 Pemberton Bldg. E 7441

HIGH GORGE

EXCLUSIVE LISTING

A lovely six-room bungalow, modern stucco with drive-in garage, 10 years old. Large living-room with fireplace and cove ceilings; three large bedrooms with clothes closets; bright kitchen with tiled sink; dining-room; four-piece Pembroke bathroom, pedestal basin; oak floors throughout; Venetian blinds; half basement with furnace, lot 50x130; low taxes, low price $7150

Please Ask for Mr. Smith
Evenings—E 3185

RIDINGS REALTY
102, 1216 BROAD ST. E 9721

RITHET

G 1722
OUR 77TH YEAR

OAK BAY

BURDICK AVENUE AREA

This prewar-built white cedar siding home is in immaculate condition, with approx. 1,500 sq. ft. of floor space. Entrance and through hall, large and atractive living-room with built-ins. Full size dining-room, two twin-bed-size bedrooms, four-piece Pembroke bathroom with expensive chrome fixtures, roomy kitchen with large windows, tiled sink, dining-space and plenty of cupboards. Inlaid oak floors in new condition, all rounded woodwork, coved ceilings and tapestry plastering. Concealed stairway and space for two more bedrooms and bathroom. Fully insulated. High ceiling basement, copper piping, laundry trays. Heat piped to all rooms. Separate garage, lane at rear. Well-stocked garden in lawns and shrubs and some fruit trees; 75-ft. frontage. Early possession. Asking $13,200

OFF OAK BAY AVE.

Attractive semi-bungalow, not new but in excellent condition, large living-room with fireplace and full-size dining-room have inlaid oak floors, bright kitchen, wired for range; two bedrooms (or one and den) and bathroom, concealed stairway to two bedrooms. Full basement, laundry trays, heat piped to all rooms. Neat, well-kept garden. This home has been occupied by one family only and has been well maintained. Handy to bus. Close offer might be considered. Asking $8400

NORTH SAANICH

Three-bedroom bungalow with large living-room, fireplace, large kitchen and dining space. Basement and furnace. Duroid roof. Deep lot. Taxes only $29.00. A good buy at $5500

RITHET CONSOLIDATED LTD. Est. 1871
Member Real Estate Board of Victoria
1117 WHARF ST. PHONE G 1722
Evenings:
Mr. Custance E 7930, Mr. Lovitt G 6888
Mr. Belcher G 3594

THE B.C. LAND

AND INVESTMENT AGENCY, LTD
(Over 80 Years in Real Estate)

BRAND NEW BUNGALOW

An attractive five-room stucco home in the city. Living-room 14x18, fireplace and beautiful tapestry plastering, dining-room, compact kitchen, two bedrooms and four-piece Pembroke bathroom. Full basement, drive-in garage with plastered partition. Hot-air pipe furnace. $4,000 N.H.A. mortgage with small monthly payments. Full price $8150

NEAR SHELBOURNE STREET

A good stucco house of four rooms with full basement and furnace, good lot. $2,500 will handle. Full price $6300

A BUY!

A real good four-room house in excellent condition, full basement and furnace. Separate garage. Two beautiful lots. Taxes $48. Price $6000

Please Ask for Mr. Heine
Evenings—E 0595

GOOD FAMILY HOME

Oak Bay, near school and beach. Seven rooms, four bedrooms. Nice living-room, large dining-room, both with fireplaces (one electric). New air-conditioned furnace. Polished floors. All just like new inside, stucco exterior. If you want value see this at $8300

Please Ask for Mr. C. R. V. Bagshawe

922 GOVERNMENT STREET G 4115
Member Real Estate Board of Victoria

Auto Display

FINE USED CAR BUYS AT NATIONAL

1941 FORD DE LUXE TWO-DOOR—the buy of the week $1095
1946 MERCURY TOWN SEDAN—118-inch wheelbase, in lovely condition $1895
1940 FORD HALF-TON PANEL—for a better business $975
1947 FORD DE LUXE FOUR-DOOR—low mileage, a really fine car $1950
1946 MONARCH SEDAN — 118-inch wheelbase, a good family car $1895

NATIONAL MOTORS LTD.
819 YATES ST. G 8177

DODGE OWNERS DO GET ECONOMY WHEN SERVICED AT
J. M. WOOD MOTORS
1061 YATES G 7186

VALUE IN USED CARS

1947 CHEVROLET SEDAN — Priced for quick sale at $1695
1941 CHEVROLET COACH—In nice condition $1245
1946 CHEVROLET ½-TON PANEL—Real value at $1395

WILSON MOTORS LTD.
YOUR CHEVROLET DEALER
YATES at QUADRA E 1107

NEW AUSTIN

MODEL A-40—DATA AND PRICE

A Few Cars Left for IMMEDIATE DELIVERY.

FUEL CONSUMPTION: Owners report as high as 40 miles to the gallon of gasoline.

HILL PERFORMANCE: Most grades can be made in high gear, including the Malahat—both ways.

ROAD SPEED: Stock model clocked over a mile and a half at 74.56 miles per hour. Speedometer highest reading, 80.47.

ACCELERATION:
0 to 30 m.p.h.— 6.8 seconds
0 to 50 m.p.h.—19.5 seconds

BRAKE HORSEPOWER: 40 at 4300 r.p.m.

COMPRESSION RATIO: 7.2 to 1.

FRONT SUSPENSION: Independent Coil Springs.

Price, complete with heater, defroster, spire tire, tube, tools and lubrication contract for one year

$1745

THOMAS PLIMLEY
LIMITED
1010 YATES STREET Phone G 7161
Established 1893

Maynard & Sons

Auctioneer and Appraisers
Since 1902

SHORT NOTICE SALE OF BRAND NEW

4-ROOM BUNGALOW

Known as
900 TULIP AVENUE

TOMORROW 2 P.M.

As Previously Advertised

Terms of Sale—Cash, or assume $2,000 5 per cent mortgage, with monthly payments of $20 or $30; 10 per cent deposit at time of sale.

On View—Today, 9.30 to 5; and morning of sale.

Directions: Out Burnside to Marigold, 4 blocks down Marigold and turn to left. Follow signs.

MAYNARD & SONS
Auctioneers
731-33 Johnson St. G 5921

Maynard & Sons

Auctioneers and Appraisers
Since 1902

Instructed by a client who has sold his residence, and others, we will sell in our Salesrooms,

731-733 JOHNSON

FRIDAY, 1.30

Large Consignments
Choice

FURNITURE

Two Chesterfield Suites, 3 Dinette Suites, Duncan Phyfe Drop-leaf Table, Good Studio Lounge, Fine Broadloom Rug (9.0x9.0, plain wine), 2 practically new All-Enamel Wood and Coal Ranges, Small Electric Refrigerator, All White Enamel Washer, Beds, Dressers and Dressing Tables in Walnut and Mahogany, etc.

See tomorrow's papers for details and particulars of

Usual Morning Sale at 10.30
in our Basement Salesrooms.

MAYNARD & SONS - Auctioneers
731-733 Johnson St. G 5921

FRED SMITH & CO.

(GRAY & DUCKWORTH)
Auctioneers and Appraisers

EVENING AUCTION SALE

IN OUR SALESROOMS
851 Balmoral Road
THURS. (Tomorrow)
at 7.30 p.m.

This sale, which is on view tonight at 7 to 9 and all day tomorrow, includes many lots of

BETTER QUALITY
AND
USEFUL FURNITURE
ETC.

Outstanding amongst the lots is a **Lovely 9-Piece Walnut Dining Suite** in new condition; **Very Fine 2-Piece Spring Arm Chesterfield Suite** in wine; two **Complete Bedroom Suites in Walnut;** two **Enamel Kitchen Stoves; Kroehler** 3-piece Bed-Chesterfield Suite, Pull-up Chair, odd Chesterfields and Chairs, Studio Couch, Kitchen Tables and Chairs, Lino, Ice Box, Child's Crib, Playpen, Child's Table and Chairs, Electrolux Vacuum and parts, Garden Chairs, Cafe Tables, Wardrobe Trunk, Chests of Drawers, odd Tables, Centre Tables, **Electric Apartment Washer,** Camp Cookstove, Heaters, very good Circulating Heater. Included in the numerous small ware items is a complete "American Beauty" Tea Set.

FRED SMITH & CO.
"Courtesy and Personal Attention"
851 BALMORAL RD. G 4913

FRED SMITH & CO.

(GRAY & DUCKWORTH)
Auctioneers and Appraisers

ANOTHER OUTSTANDING AUCTION SALE

ON THE PREMISES OF OUR CLIENT'S RESIDENCE

This sale, the day, time and place, of which will be announced in the week-end papers, includes all

Very High-Class Modern Furniture
Electrical Appliances
Carpets, Etc.

the which are in keeping with a quality home.

FRED SMITH & CO.
"Courtesy and Personal Attention"
851 BALMORAL RD. G 4913

BUGS BUNNY

J. G. Ryan Newest Entry In Saanich Election Race

Indications point to Saanich municipal elections on Dec. 18 having a keen flavor.

Answering the call of the older generation for youth to get into civic politics and take a more active interest in the affairs of their communities, John George Ryan, 30 years old, of 914 Stafford Street, announced this afternoon he would seek the Ward 2 council seat.

Councillor George Rudd is the present member on the council for that ward and he announced at the Monday night meeting in Ward 4 that he would seek re-election.

This means three ward contests to date—Wards 1, 2 and 4.

A four-and-a-half-year veteran of the Royal Canadian Navy, with the rank of petty officer, Mr. Ryan has been a resident of Saanich for the majority of his life and was educated in the municipality.

"I am keenly interested in the affairs of Saanich and wish to take an active part in its operations," the new candidate said. He said he was answering the challenge that has been sounded time and again in public since the end of the war for the younger generation to step forward and get into the civic politics' picture.

Mr. Ryan did not state his platform, but indicated that if elected he would work in the best interests of the ward and municipality.

Three Lions Clubs To Meet In Nanaimo

A joint meeting of Victoria, Nanaimo and Ladysmith Lions Club members will be held Saturday night at Nanaimo.

New members of all three clubs will undergo initiation into the service organization at the meeting.

Brave Wild Weather To Donate Blood

Although not as many blood donors turned up at the Red Cross mobile blood collection unit while it was stationed here Monday and Tuesday as had been hoped for by Red Cross officials, a good number of persons braved the wild weather and kept their appointments.

"We did not reach our quota for this month's visit of the clinic, though," one official stated.

The next visit of the unit to this city will be on Dec. 8 and 9. Appointments to donate on these dates can be made now.

It is hoped by Red Cross officers here that sufficient donations will be made then to tide the needs of the hospitals over the Christmas and New Year seasons when it is inconvenient for donors to attend clinic sessions.

Mayor Pleads Esquimalt Taxation Case At Ottawa Cabinet Meeting

Mayor Percy George is optimistic that municipalities will benefit from the conference in Ottawa last week between the federal cabinet and a delegation from the Canadian Federation of Mayors and Municipalities of which he was a member.

The chief magistrate returned home this morning after being 10 days away from the city. He spent Tuesday in Vancouver where, as president of the B.C. Union of Municipalities, he addressed the B.C. Division of the National Building Contractors' Association on municipal housing plans and problems.

It was on housing that the mayors' delegation to the federal cabinet spent much time, and Mayor George felt a victory had been scored in Prime Minister St. Laurent's reversal of policy in hinting a federal subsidized housing plan may be introduced to alleviate the critical conditions across the country.

20 RESOLUTIONS

The mayors presented 20 resolutions passed at the recent federation convention in Halifax to the cabinet in printed form, and presented verbal arguments on three main points, housing, taxation of crown property and municipal-federal relations.

Mayor George was spokesman on the taxation question, and he made pleas also on the question of salacious literature and the high cost of living.

On taxation of crown property, the Victoria mayor "went to bat" for Esquimalt municipality where, he stressed, two-thirds of the municipal assessment is wiped out because of crown property within its boundaries.

He argued that such municipalities should be assisted by the rest of the country through the national exchequer because the load they are carrying is for the protection of the Dominion.

"Why should Esquimalt be penalized because property there is used for national defence purposes?" Mayor George asked.

He said the cabinet stated it had the problem under advisement, and when he asked if the municipalities could expect an answer on the question, he was told every effort would be made to give an answer.

MAYORS' RIGHT

On municipal-federal relations, the cabinet agreed that it was the right of the mayors to go to Ottawa with matters concerning every municipality within the jurisdiction of the federal government. Previously it was an unwritten law in some provinces that all dealings should be with provincial governments.

Mayor George asked that the federal government give every consideration to the investigating of the distribution of undesirable reading, mainly comic books, with a view to banning salacious literature.

MUST OBTAIN CONTROL

He reminded the cabinet also, that if control of the cost of living is not obtained, the national economy of Canada will be threatened. He said control should be obtained by use even of bureaucratic methods if necessary.

Another point taken up by the mayors was a wartime federal measure still in effect which allows conversion of single-family houses into dwellings for more than one family. The cabinet was asked to revoke this measure in view of the stress it was placing on municipal services as well as the detrimental affect on zoning regulations.

T.B. Christmas Seal Campaign Underway

Twenty thousand Greater Victoria householders have received through the mail their 1948 Christmas seals.

The Victoria Soroptimist Club, which is again handling the distribution of seals in this area, reports two sheets of 100 stamps each have been sent to everyone on their mailing list. In return for the stamps, householders are requested to send $2 to the Soroptimist Club for use in combating tuberculosis.

Officials of the campaign ask that donations be sent in to campaign headquarters, Room 14, Williams Building, 749 Broughton Street, as soon as possible and that the convenient return-mail envelope, enclosed with every sheet of stamps, be used to facilitate filing.

Christmas seals were originated in Denmark in 1903. Since then, they have been sold in many countries of the world and the proceeds turned over to help fight tuberculosis. According to statistics, tuberculosis kills more Canadians than any other communicable disease.

Opportunity Lacking For Youth Of Germany

The youth of Germany is being held back through lack of opportunity in the opinion of W. C. Watkins, recently returned from government service in Europe.

Speaking before the Community Workers' Club of Victoria at the Strathcona Hotel Tuesday evening, Mr. Watkins stated that the minds of young Germans were open to reason, and that the stories of boys roaming the country in bands were greatly exaggerated.

The speaker said the serious unemployment problem in Germany is a major reason for the lack of opportunity for young people.

Mr. Watkins told the gathering of living conditions and of preparatory work with displaced persons.

Following his address, members held a general discussion on the subject.

Hit-Run Accident

City police are looking for a car which was immediately driven off after it had struck a car parked on the road opposite 601 Esquimalt Road Tuesday evening. The parked vehicle is owned by Pitt and Holt Co. The unknown car, police said, collided with the rear fender of the company vehicle causing about $40 worth of damage.

'Flaming Redhead' Held Too Incendiary

NEW YORK (AP)—Winnie Garrett, nighclub dancer and former Broadway burlesque entertainer, was arrested today on a charge of presenting a "newd and indecent performance."

Miss Garrett, known as "The Flaming Redhead," was picked up at the Club Ha-Ha, where she was featured in a floor show.

The club manager, James Nitti, 38, was booked on a charge of operating a place where an "indecent performance is given.

At police headquarters an officer, noting something in Miss Garrett's hand, asked, "what's that—a necktie."

"That's my costume," she said.

B.C. Playwrights

With the co-operation of the Department of Health and Welfare at Ottawa, the Dominion drama festival discussion group is preparing a list of Canadian playwrights.

In order that the British Columbia list be as complete as possible, information is solicited from all who have knowledge of the subject. The following details are necessary: Name and address of playwright, plays or play written (one act or full length), publisher of play (if published), whether available in manuscript form or otherwise, honors won by script or play in productions.

Co-operation of all is desired to enable this report to be made as quickly as possible. Information should be sent to H. S. Hurn, Department of Education, Victoria.

CINDERS
$1.50 PER YARD
For Driveways, Fill, Etc.
Empire Wood Co.
E 8525

REGULATED AREA LANGFORD LAKE

Pursuant to the provisions of the "Town Planning Act Amendment Act, 1946," Section 5, an area has been defined as the "Langford Lake Regulated Area."

A Public Hearing will be held in Langford Women's Institute, Dunford Road, Langford, at 8 p.m. on the 19th day of November, 1948, at which only those persons who deem themselves affected by the said Regulations will be afforded an opportunity to be heard on the matters contained therein.

The hearing will be conducted by Magistrate A. I. Thomas, who shall cause a record to be kept of all suggestions made at the hearing concerning said Regulations.

The Regulations and Plans may be inspected at Langford Women's Institute during the hours of 10.00 a.m. to 4.00 p.m. on any day subsequent to the insertion of this notice, where copies of the Proposed Regulations can be obtained.

HONOURABLE R. C. MACDONALD,
Minister of Municipal Affairs.

Regional Planning Division,
Department of Municipal Affairs,
Parliament Buildings,
Victoria, B.C.

We Have a Good Supply of
MILL END ROOFING PAPER!
Felt, 2 Ply - 3 Ply, Slate
108 Square Feet per Roll
Good for any Roofing Requirements at a Reasonable Price
For Your Shortage—See Our Surplus
Capital Iron & Metals Ltd.
1824-1832 STORE STREET G 2434 — G 8441

COMMER

HALF-TON PANEL DELIVERY

Incorporating features of the famous Hillman Minx car.
- SYNCHROMATIC GEAR SHIFT
- FULL HYDRAULIC BRAKING

Jameson Motors Ltd.

740 BROUGHTON ST. G 8353

Selling Pressure Accents Decline

NEW YORK (AP)—An increase in selling pressure late today accented a slow decline in the stock market.

Losses ranged from fractions to around two points. Many issues which had held small gains for a while later moved to the minus column.

Trading activity picked up as offerings of stocks became a little more insistent.

Canadian issues were lower. McIntyre dropped ⅜. Canadian Pacific and Hiram Walker each lost ¼. Dome Mines and Distillers Seagrams each eased ⅛.

On the curb, Lake Shore dropped ¼.

Dow Jones averages:

30 industrials	176.07, off	.13
20 rails	54.46, off	.39
15 utilities	33.00, off	.16
65 stocks	64.53, off	.19

(By H. A. Humber Ltd.)

	Closing Bid
Allied Chemicals	180
American Can	79-4
American Tobacco	60-6
American Smelter	52-7
American Tel. and Tel.	151-3
Anaconda Copper	34-6
Atchison Topeka	101
B. and O. Railway	11-3
Bethlehem Steel	34-3
Canadian Pacific Railway	13-3
C. and O. Railway	35
Chrysler	53-5
Con. Edison	22-4
Commonwealth and Southern	3-1
Du Pont	173
Eastman Kodak	44
Erie Railroad	13-6
General Foods	38-3
General Electric	37-5
General Motors	59-3
Goodyear Tire	42-7
Great Northern	42
Inter. Harvester	28
Inter. Nickel	31-3
Johns-Manville	38-6
Kennecott Copper	56-1
Loew's Theatre	15-4
New York Central	13-6
Norfolk and Western	58
Northern Pacific	17-6
Pacific Gas Electric	31-4
Pennsylvania Railroad	17-4
Procter & Gamble	64-5
Republic Steel	29-3
Schenley Distillers	28-7
Standard Oil California	62-4
Standard Oil New Jersey	72-7
Sears Roebuck	39-6
Socony Vacuum	16-7
Southern Pacific	51-5
Southern California Edison	27-5
Southern Railway	41-3
Texas Corp.	53-6
Union Carbide	38-7
Union Pacific	83-4
United Aircraft	24-6
United Corp.	2-4
U.S. Steel	72-2
Westinghouse Electric	24-3
Woolworth	42-7

Vancouver Stocks

(By Hagar Investments Ltd.)

	Bid	Asked
OILS—		
Anaconda	12½	13
Anglo-Canadian	310	315
A.P. Con.	—	25
Atlantic	—	65
British Dominion	28	29
C. and E. Corp.	570	585
Calmont	42	52
Central Leduc	110	112
Commoil	35	—
Commonwealth	61	—
Dalhousie	—	50
East Leduc	36	37
Foothills	360	—
Globe Oil	68	73
Hargal	6¼	7
Highwood Sarcee	9	—
Home Oil	1100	1150
Leduc West	82	—
Mercury	17¾	19
McDougall Segur	13	14
National Pete.	51	52
Okalta	142	150
Pacific Pete.	225	226
Royal Canadian	19	—
Vanalta	20	21
Vulcan	26	—
Sunset	16½	18
Superior	34	35
MINES—		
Bayonne Cons.	5	6¾
Bralorne	675	—
Bridge River Con.	3	4
B.R.X. (1935)	8½	10
Canusa Caribou	8½	10
Cariboo Gold	107	—
Congress	3½	4¼
George Copper	12	15
Golconda	—	50
Grandview	24	28
Grull Wihksne	4	—
Hedey Mascot	31	—
Highland Belle	61	70
Island Mountain	—	102
Pacific Nickel	14	14¾
Pend Oreille	595	610
Pioneer Gold	255	260
Premier Border	3	3¼
Privateer	13	—
Quatsino Copper	11	—
Reeves McDonald	300	310
Reno Gold	7½	8½
Sheep Creek	153	157
Silbak Premier	33	36
Silver Ridge	17	20
Taylor Bridge	35	43
Utica	18	20
Wellington	—	4
INDUSTRIALS—		
B.C. Forest Products	300	3⅜
B.C. Turf	38	—
Burrard Drydocks	700	775
Canadian Western Lumber	375	3⅝
Capital Estates	1110	1125
Coast Breweries	325	330
H. R. MacMillan A	975	1025
Do. B	725	800
Pacific Coyle	70	80
Powell River	—	4600
Westminster Paper	—	1750

Preferred Stocks

(By T. H. Burns & Co. Ltd.)

	%	Bid	Asked
Abitibi ($1.50)	–	19¾	20
Do. ($2.50)	–	37	38½
A-C Tel. ($50 par)	4½	45	
B.A. Oil ($25 par)	3¾	27	27⅝
B.C. Electric	4	89½	91½
B.C. Telephone	6	115	
Do.	4¾	102½	104¼
Blue Ribbon	5	—	54
Calgary Power	4	94	95½
Can. Bread	4½		90
Can. Bronze	5	105	
Can. Celanese ($1.75)	–	38⅝	40
Can. Utilities	5	–	101¼
C.W. Nat. Gas ($20 par)	4	18½	19½
Dom. Malting	5	100	
Donnacona	4½	–	101
Freiman	4½	88¾	90
Gatineau	5½	110	
G.S. Wares	5	102	103
Howard Smith ($50 par)		45½	
Imp. Tobacco ($25 par)	4	25	25¼
Nat. Grocers ($1.50)	–	28	28½
Ottawa Power	5	101¾	
Power Corp.	6	110	111
Price Bros.	4	97	98½
Simpsons	4½	98½	99
Standard Chemical	5	81¼	85
Geo. Weston	4½	98	99

CITY EGG PRICES

The following egg prices are now in effect

To producer—	
Grade A large	57c
Grade A medium	53c
Pullets	38c
Grade B	36c
Wholesale price to retailers—	
Grade A large	64c
Grade A medium	60c
Pullets	45c
Grade B	43c

Prospectus of Canadian Investment Fund, Ltd., obtainable from your own investment dealer.

CALVIN BULLOCK, LTD.

Selected Industrials Still On Downgrade

MONTREAL (CP)—Selected industrials were still on a downtrend during quiet trading near the final hour on the Montreal Stock Exchange and curb market today. Mines remained active and on a strong downward movement.

Montreal averages:

20 industrials	130.90, off	.60
10 utilities	74.70, off	.10
30 combined	112.20, off	.40
10 pulp, paper	345.35, off	3.01
15 golds	60.44, off	18.03

Total sales, 369,000.

(By James Richardson & Sons)

	Bid	Asked
Can Invest. Fund	—	515
Can. Bank of Comm.	23	23½
Dominion Bank	25	26
Imperial Bank	28	28¼
Bank of Montreal	26	26½
Bank of Nova Scotia	35	86
Royal Bank	25	25¼
Bank of Toronto	35⅝	37
Atlas Steel	12⅝	12¾
Abitibi com.	15½	—
Do. pfd.	19⅞	—
Algoma Steel	50½	—
Aluminum com.	57¼	—
Do. pfd.	25½	25¾
Asbestos Corp.	26½	—
Bathurst A	21¾	—
Bell Telephone	43¼	—
Brazilian Tract	19⅛	—
B.A. Oil	24¼	—
B.C. Forest Prod.	3⅜	—
Brown com.	4⅜	⅝
Do. pfd.	104½	105
Building Prod.	35½	
Bruck Mills A	17	17¼
Do. B	5	
Can. & Dom Sugar	22½	22¾
Can. Malting	47½	50
Can. Nor. Power	9¼	
Can. Steamships com.	12¼	12½
Do. pfd.	20¼	20½
Can Cement	23	23½
Can. Breweries	20½	21
Can. Bronze com.		47
Can. Car & Foundry com.	13⅝	13⅞
Can. Celanese	90½	93½
Cockshutt Plow	12¾	—
Distillers Seagrams	20	—
Dom. Bridge	30½	—
Famous Players	15¾	
Fanny Farmer	37½	37¾
Fleet Aircraft	2⅛	2⅜
Ford of Canada A	25¼	25½
Foundation Co.	24	25
Fraser Co. V.T.	61¾	62
Gatineau Power	17¼	17¾
Gen. Steel Wares	14⅞	15¼
Gypsum Lime	16	16½
Imperial Oil	19⅞	—
Imperial Tobacco	22¼	—
Int. Nickel	37	—
Int. Paper	61½	—
Int. Pete.	13⅛	—
Lake of Woods	26½	—
MacMillan A	10	—
Do. B	7½	7¾
Minn. & Ont. Paper	22¾	23
Mitchell Robt.	18⅝	—
Molson's Brew.		34
Montreal Loco.	74	74¾
Ogilvie Flour		24½
Page Hersey	39	39¾
Powell River	45	45¼
Power Corp.	15⅝	—
Price Bros.	58	—
Quebec Power	17½	—
St. Law. Corp. 1st pfd.	23	—
St. Law Paper 1st. pfd.	82½	—
Sicks' Brew.	16⅝	—
Standard Chem.	6½	—
Steel of Canada	81	—
Walker Gooderham com.	29	—

Grain

WINNIPEG (CP)—Oats and barley futures prices showed irregularity in trading on the Winnipeg Grain Exchange Wednesday. Offerings showed a slight expansion in the form of hedging sales but support was not as aggressive as it has been of late.

(By H. A. Humber Ltd.)

	Open	High	Low	Close
Rye—				
December	166-5	167-7	165-4	165-4
May	170-5	171-4	169	169-2
July	166	167	164	164-2
Barley—				
December	113-7	113-7	112-6	113
May	109	109-1	108-2	108-5
July	105-5	105-6	105-3	105-4
Oats—				
December	80-5	81-4	79-7	80-3
May	75-3	76-4	75-1	75-5
July	73-5	73-5	73-1	73-1

Cash Grain Close

Oats—No. 2 cw. 87, track 81-4.
Barley—No. 3 cw. 101, track 112.
Rye—No. 2 cw. 165-4, track 165-4.

CHICAGO (AP)—The advance in grain prices moved right along Wednesday, despite some heavy selling on the way up. Wheat took over the market's leadership as milling interests bought large quantities of December and May contracts.

(By H. A. Humber Ltd.)

	Open	High	Low	Close
Wheat—				
December	236-6	238-1	236-2	237-5
May	229	230-5	228-6	230-2
July	213-4	215	213-3	214
September	212-3	213-7	211-7	212-6
Corn—				
December	143-7	145	143-1	144
May	147-2	149-1	147	148-3
July	147-5	149-3	147-2	148-5
September	143-7	145-4	143-6	145
Oats—				
December	83-4	84-4	83	83-7
May	78-1	79-1	77-5	78-3
July	73-3	74-1	72-6	73-3
September	70-6	72-4	70-5	71-5
Rye—				
December	180-4	180-4	180	180
May	179	179-1	177-4	177-4

Canadian Bonds

MONTREAL (CP) — Quiet trading prevailed on the bond market here today and most issues were firm.

Long-term Dominions were in good demand and proved to be rather scarce.

(By Investment Dealers' Association)

	Bid	Asked
Dominion of Canada—		
VL 1 3 1951	102.70	103¾
VL 2 3 1954	103.65	104.70
VL 3 3 1956	103½	104½
VL 4 3 1957	102½	103½
VL 5 3 1959	101⅝	102⅝
VL 6 3 1960	101⅛	102⅛
VL 7 3 1962	100½	101½
VL 8 3 1963	100⅜	101⅜
VL 9 3 1966	100⅝	101⅝
3¼ 1966	102⅝	103⅝
3¼ 1952	103.15	104.20
3 1952	100.85	101.90
3 Perp.	99⅝	100¼
Dominion Guarantees—		
C.N.R. 2¾ 1967	96¾	98
Do. 3 1959	101	102⅛
Do. 4½ 1956	122¾	
Do. 5 1954	112	113¼
Do. 5 1969	106¾	
Provincial Securities—		
British Columbia 2¾ 1966	93½	95½
Do. 3 % 1960	99	----
Do. 3½ 1956	102	----
Alberta (internal) 3½ 1964	100¾	----
Do. (external) 3¼ 1978	101½	
Saskatchewan 3 1963	89¾	91¾
Do. 3¼ 1962	92½	94½
Do. 4 1960	99	101
Do. 6 1952	105	----
Manitoba 2¾ 1966	94	----
Do. 4 1950	101	----
Do. 4½ 1956	120	----
Do. 5½ 1958	117	----
Ontario 2¾ 197 5	92	95
Quebec 3 1962	98½	101
New Brunswick 2¾ 1966	89½	92
Nova Soctia 3 1956	99	101
Municipa. Securities—		
City of Vancouver 3 1967	92	95
Do. 3¾ 1962	100	102½
Do. 4 1958	102½	
Do. 5 1965	112	115
City of Victoria 3¾ 1962	97	100
Van. Water Dist. 2¾ 1967	91	----
Do. 3¾ 1964	102¾	----
Do. 4 1957	103¼	----

A. E. Ames & Co.
Limited
Investment Securities

201-207 Union Building • 612 View Street, Victoria, B.C.
Telephone: E4171-2-3

TORONTO MONTREAL WINNIPEG VANCOUVER NEW YORK LONDON, ENG.

Inquiries Invited for
Dominion, Provincial and Corporation Bonds
GILLESPIE, HART & CO. LTD.
Established Over a Quarter of a Century
611 FORT STREET TELEPHONE G 1181

NEWS BULLETINS
Visit our Board Room or write us for latest bulletins of interest to holders of

IMPERIAL OIL
GEORGE WESTON
CROWN CORK & SEAL
INTERNATIONAL UTILITIES
GENERAL STEEL WARES
BUILDING PRODUCTS

H. A. HUMBER LTD.
STOCKS — BONDS — MINES AND OILS
1220 BROAD ST. PHONE E 1101-2

Dominion Wide Service From Our Victoria Office

Through membership in all Canadian Stock and Commodity Exchanges and through our offices from Victoria to Montreal directly connected by private wires we can assure traders and investors advantageous markets in which to buy or sell stocks and bonds.

Established 1857

Quotations given by phone or wire upon request.

JAMES RICHARDSON & SONS
Government at View Telephone GArden 1138

Golds In Van Of Downward Trend

TORONTO (CP) — Golds led the downward trend on the Toronto Stock Exchange Wednesday. Industrials sagged slightly as trading continued brisk and base metals dipped from the opening bell. Western oils opened on a firmer note but later weakened.

The gold list slid steeply downwards to touch the lowest figure on the exchange's index since 1943 for the fifth successive day. Dome was down to a new low in the seniors and declines outnumbered advances by about 4 to 1 in the junior list. McKenzie, Aunor, Consolidated Beattie, Donalda, Kirkland Lake and Preston were among junior issues selling at new lows.

Papers and steels were narrowly easier in the industrial groupings.

Toronto index:

20 industrials	184,73, off	.31
20 golds	79.99, off	1.82
10 base metal	107.84, off	1.21
15 western oil	47.75, off	.67

Total sales, 1,472,000.

(By A. E. Ames & Co.)

	Bid	Asked
INDUSTRIALS—		
Abitibi P. and P. Co. Ltd. pfd.	19⅝	20
Aluminum Ltd.	57½	58¼
Alum. Co. of Canada 4% pfd.	25½	25¾
Ashdown Hardware A	12	12¾
Beatty Bros. com.	41½	42
Bell Telephone	43¼	43½
Brazilian T. L. and P.	19⅛	19⅜
B.A. Oil	24	24⅜
Do. pfd.	26¼	26½
B.C. Electric Co. pfd.	89½	91½
B.C. Power A	26	26½
Bruck Mills A		19
Building Products	35	36
Burlington Steel	13	13½
Canada and Dominion Sugar	22½	23
Canada Steamship Lines pfd.	36½	37¼
Canadian Breweries	20¾	21
Canadian Industries Ltd.	23¾	24¼
Canadian Pacific Railway	16	16⅛
Cons. Paper Corp.	19¼	19½
Cosmos Imperial Mills	29	30
Distillers Seagram com.	19⅝	19¾
Dom. Bridge	30¼	31
Dom. F. and S. Ltd.	27	27¾
Dom. Stores Ltd.	24⅛	24¼
Ford A of Canada	25¼	25½
Imperial Oil	19¾	19⅞
Imperial Tobacco	14	14¼
Do. 4% pfd.	25	25¼
Inter. Metal Indus. 4½% pfd.	100	101
Do. Class A	26	27½
Inter. Petroleum	13	13¼
Loblaw A	30¾	31¼
McCall Frontenac 4% pfd.	92	94¾
Do. com.	12⅞	13
Montreal Locomotive Works	18⅜	19
Monarch Knitting Co. Ltd.	12½	14
National Hosiery A	16	17
National Steel Car	22⅝	22¾
Page Hersey Tubes	39	39¾
Powell River Co.	45	45¼
Russell Indus. Ltd.	18⅞	19
Shawinigan W. and P.	24	24⅜
Sheas' Breweries	11¼	11½
Sicks' Breweries Ltd.	16⅜	16⅝
Simpson's Ltd. A	27¾	28¼
Do. B	22¾	23¼
Southam Co. com.	20	
Steel of Canada pfd.	82	82½
Steel of Canada	81	82½
Union Gas	8	8¼
United Fuel A pfd.	49⅛	50¾
Walker G. & W.	28¾	29

(By Hagar Investments Ltd.)

	Bid	Asked
Akaitcho	.67	.75
Anglo-Canadian	3.00	3.10
Amalg. Larder	.10½	.11
Auoelle	.12½	.14
Aumaque	.16	.18
Aunor	2.90	3.10
Beatty	.43	.47
Beaulieu	.08	.10
Bevcourt	.24	.25
Bidgood Kirkland	.13	.15
Bobjo	.13	.15
Bralorne	6.50	6.75
Broulan	.30	.32
Buffalo Addison	.17	.24
Buffalo Ankerite	1.63	1.75
Base Metals	.60	.62
Campbell Red Lake	2.20	2.35
Castle Treth	1.56	1.75
Canadian Malartic	.65	.70
C. and E. Corp.	5.75	5.85
Central Patricia	1.10	1.15
Chesterville	2.32	2.38
Cochenour Willans	1.80	1.85
Coin Lake	.16	.20
Colomac	.06	.07
Conwest	1.38	1.40
Cons. Smelters	125.75	126.00
Croinor	.38	.40
Crowshore Pat.	.08	.10
Dickenson Red Lake	.10	.10½
Dome Mines	14.00	14.50
Donalda	.48	.50
Duquesne	.55	.65
East Malartic	1.60	1.65
East Sullivan	3.00	3.10
Elder	.35	.37
Eldona	.67	.70
Eureka	1.66	1.70
Falconbridge	4.70	4.85
Frobisher	2.08	2.10
Giant Yellowknife	4.55	4.65
Gods Lake	.38	.40
Golden Gate	.14½	.15
Golden Man.	2.60	2.68
Gulf Lead	.75	.80
Harricana	.10	.11
Hardrock	.24	.26
Hasaga	.70	.75
Heva Cad.	.10	.11
Hollinger	11.25	11.50
Hosco	.20	.21
Howey Gold	.30	.33
Hudson Bay Mining	55.50	56.25
Indian Lake	.06	.06½
Inspiration	.35	.40
Inter. Uranium	.46	.50
Jason Gold	.56	.59
Joliet Quebec	.44	.46
Kerr Addison	12.00	12.50
Kirkland Lake	1.20	1.25
Labrador	5.80	6.00
Lake Duff	1.12	1.15
Lakeshore	10.25	10.75
Lamaque	5.50	5.85
Leitch Gold	1.10	1.12
Little Long Lac	.68	.70
Lingman Lake	.26	.28
Louvicourt	.39	.41
Madsen Red Lake	2.15	2.17
Macassa	1.80	1.85
Marcus	.09½	.09⅞
Malartic Goldfields	1.58	1.60
McDonald	.76	.80
McIntyre	50.50	51.50
McKenzie Red Lake	.29	.32
McLeod Cockshutt	.80	.85
Moneta	.40	.50
Negus	2.00	2.10
Nipissing	1.05	1.25
Normetal	2.90	3.00
Northern Canada	.40	.48
Noranda	55.50	56.00
Okalta	1.45	1.50
O'Brien Gold	6.00	6.10
Orlac	.06	.07
New Calumet	2.20	2.25
Osiska Lake	.65	.70
Pamour Porc.	.95	1.00
Paymaster	.33	.35
Perron Gold	1.25	1.30
Pickle Crow	1.80	1.85
Powell Rouyn	.70	--
Preston	.70	
Quemont	15.00	15.25
San Antonio	3.25	3.40
Senator	.41	.43
Sheep Creek	1.50	1.55
Sherritt Gordon	2.15	2.18
Sigma	6.75	7.00
Siscoe Gold	.41	.44
Sladen Malartic	.21	.25
Steeprock	1.56	1.60
Sullivan	1.57	1.60
Sylvanite	1.15	1.16
Teck Hughes	2.30	2.35
Toburn		.52
Trans. Cont. Resources	.88	.90
Upper Canada	1.35	1.40
Ventures	5.10	6.10
Waite Amulet	8.90	9.00
Wright Hargreaves	2.00	2.05
Lake Wasa	.32	.39
Yellowknife Bear	.62	.65

London Market

LONDON (Reuter)—Prices on the London Stock Exchange moved higher today under the influence of buying for the new account. Trading, however, never reached large proportions, but was sufficient for the consolidation of the small man's improvements.

The oil market displayed some irregularity but one or two of the leading issues were firm on small support.

British government stocks forged fractionally ahead with the long-dated stocks in keen demand. The market continues to discuss the prospect of new government financing in the near future.

An active market in South African developers created useful gains in these issues. Dividend-payers were easier in idleness. Copper shares were outstandingly firm on good dividend payment by the Rhodesian selection trust.

Asks Court To Admit Wied's Statements In Murder Trial

Mr. Justice A. D. Macfarlane in Assize Court today was asked by Crown Prosecutor W. H. M. Haldane to permit the jury to hear the evidence of two police officers with regard to statements made to them by Jacob E. Wied, charged with the murder of his wife on July 17.

He argued the statements were made voluntarily by the accused after his wife, suffering from a knife wound, was taken to Royal Jubilee Hospital for treatment. She died a few hours later.

Patrick J. Sinnott, counsel for the defence, objected to the admissibility of evidence on the grounds that police officers had not warned the prisoner that he would be charged in connection with the incident. He claimed Wied was questioned by police with the object of building a case against him.

Discussion over the legality of the evidence was argued in court without the jury being present.

Mr. Justice Macfarlane reserved a decision.

Earlier Constable Appleton testified that when he entered the room at 1025 Yates Street he found Mrs. Wied lying on a couch and the accused sitting beside her.

He said he found a knife partly covered over with a blood-soaked shirt. He said there was a great amount of blood about the room, as well as broken dishes.

"Mrs. Wied seemed to be in a very weak condition and was pale in color," he said. He said she was not bleeding at the time.

Stolen Car Was Used For Robbery

The car stolen from the home of Mrs. J. O. Cameron, 1262 Rockland Avenue, between Sunday night and Monday morning, apparently was used in connection with the safe robbery at Hawkes Bros. garage at Moss and Fairfield Road during the same period, Insp. Harry Mercer said today.

He said the owners of the car had identified marks in the rear luggage compartment which had not been there before. The marks are such as could be made by a heavy object which had been pushed inside. The safe has not been found.

City police report they have also recovered the portion of the cash register stolen from the premises of Page the Cleaner, Douglas Street, last week. It was found in the Thetis Lake area.

Loading For Victoria

Mv. Jessmore of the Furness Line, is loading at Manchester, England, for Victoria from now until Nov. 26, according to Cecil Ridout, manager of King Bros. Ltd., shipping agents.

The Jessmore, which will bring a general cargo from the U.K. is expected to reach this port at the end of the year.

$400 Worth Of Lights Broken

T. Simmons of the B.C. Electric reported to city police this morning that four large spotlights, worth $100 each, situated at the south side of the Garbally Road garage, have been broken by someone shooting at them recently.

Bonds: British 2½% Consols £80 1-16, British 3½% War Loans £103 9-16, British Fundings 4s 1960-90 £113 9-16.

Coast Guard Cutter Goes To Tug's Aid

A U.S. Coast Guard report today said a cutter had been ordered to go to the aid of the 116-foot tug Monarch which got into trouble off the Alaskan coast during the heavy gales which were subsiding along the north Pacific coast.

The Monarch, towing 3,000,000 feet of logs, got into trouble when her rudder broke off Dundas Island, near Ketchikan, Alaska, while en route to the Puget Sound.

The U.S. cutter White Holly was ordered out from Ketchikan to help the Monarch into port at Prince Rupert.

Six Victorians To Sail On Aorangi

Names of six passengers who will board the Canadian-Australasian liner Aorangi in Victoria Thursday were announced today by Eric Marshall, of George Paulin Ltd., shipping agents.

The six are Mr. and Mrs. E. A. Wheeler, Mr. and Mrs. J. Henson, Leslie Gaze and Mrs. Janette Watt.

Mr. and Mrs. Wheeler, Mr. and Mrs. Henson and Mrs. Watt will voyage to Sydney, Australia. Mr. Gabe is traveling to Auckland, New Zealand.

Sails Twice A Week

PORTLAND (AP)—Twice a week sailings between Oregon-California ports and Seward, Alaska, are planned by the United States coastwise lines when the maritime strike is ended.

H. Wrightson, Portland manager, said three Liberty freighters are ready for service on the route. One of the firm's freighters reached Alaska to open the service before the strike.

Wrightson reported refrigerated cargo space is planned later and other Alaskan ports may be added.

Union Servicing Ships

TACOMA (AP)—The A.F.L. Longshoremen's Union here announced Tuesday night it will continue servicing ships in Tacoma Harbor despite the C.I.O. maritime strike.

Union President George Miller issued the statement after receiving a telegram from Joseph P. Ryan, international president, instructing the local to stand by its agreements.

Esquimalt Buoy Moves

Mariners are advised the lighted buoy off Fisgard Island, entrance to Esquimalt Harbor, is reported out of position, according to a notice issued by T. E. Morrison, acting agent for the department of transport.

A No. 1 Fir MILLWOOD
12-inch lengths. Per cord $5.50
Graded to remove big knots and long pieces.
IMMEDIATE DELIVERY
BIG LOADS
EMPIRE WOOD CO.
2625 PLEASANT ST.
Phone B 2424 or E 8525

SALT SPRING ISLAND FERRY SERVICE
WINTER SCHEDULE
Effective October 1

MONDAY - TUESDAY THURSDAY SATURDAY and SUNDAY SERVICE

Lv Fulford	Lv Swartz Bay
8.15 A.M.	9.15 A.M.
4.00 P.M.	5.10 P.M.

FRIDAY SERVICE ONLY

Lv. Fulford Harbour	Lv Swartz Bay
8.15 A.M.	9.15 A.M.
10.00 A.M.	11.00 A.M.
4.00 P.M.	5.10 P.M.
6.00 P.M.	7.00 P.M.

NO SERVICE ON WEDNESDAY

Gulf Islands Ferry Co. Ltd.
PHONE E 1177

AIR—RAIL—STEAMSHIP
The Complete Travel Service

Space Still Available
Via Panama Canal to
GREAT BRITAIN
in Royal Mail S.S. LOCH RYAN
Early December

REGISTER NOW FOR 1949 FOR THE OLD COUNTRY
There Is Still a Limited Amount of Space Available in APRIL and AUGUST Sailings.

Tickets Are on Sale at This Office for the Much-Discussed E. H. Scott Color Travelogues
"ENGLAND TODAY" and "NEW ZEALAND TODAY"
To Be Shown in the Victoria High School Auditorium, Under the Auspices of the Victoria Kinsmen Club at 8 p.m., November 18, 19.

GEORGE PAULIN Ltd.
912 GOVT. ST. TRAVEL AGENTS B 4277
CUSTOMS BROKERS SHIPPING AGENTS

One Woman's Day

By NANCY HODGES

BEARDS AND TIES

I FIND SOMETHING disquieting in the rash of beards which seem to be springing up all over Vancouver Island, like a new form of forest fungus.

From Port Alberni and Alberni came the news that hundreds of that enterprising community's solid—and some of them not so solid—citizens have been vying with each other in hirsute adornment.

And now Campbell River in a spirit of emulation or envy, I am not sure which, is following suit with a vim and vigor worthy of better things than beards, in my humble opinion.

'FORTY-NINERS'

THIS SUDDEN SPROUTING of masculine faces appears to be due to a merely temporary fashion in the communities concerned, thank goodness.

Apparently one of the easiest and surest ways of raising money from men is by reviving memories—along with other more tangible things—associated with the heyday of the Klondike.

And to make the glories (?) of the Gold Rush period seem more convincing, the psuedo-Forty-Niners are challenged to grow beards as a reminder of the days when men proclaimed their virility not only by hair on their chests but on their faces as well.

BARBERS BUSY

SOME OF THE EFFECTS at the height of the whisker-growing contest have been startling, I am told. But it must have been even worse when the beards were in embryo, looking either like an advanced case of 5-o'clock-shadow or like a frustrated fuzz.

However, it must at least create business for the barbers when the Klondike revival is set up. So much so that I can imagine all the barber-shop quartettes lustily singing "O, Who Will O'er the Down With Me?" as they clip the down from fungus-covered faces.

Speaking of clipping, I want to pass on to our island bearded—and barbers—an idea which comes from eastern Canada as to what to do with the clippings. And I make no charge for doing so.

FORT WILLIAM FUN

UNTIL I CAUGHT SIGHT of the item in an Ontario paper I hadn't realized how widespread was the rash of beards among our Canadian male folk. Even down in Fort William they are staging a winter carnival, too.

And the male citizenry has been invited to grow beards for the occasion. Incidentally, it should be a popular move down there as the human hedge thus created may serve to protect the wearer against the icy winds that blow, even if a beard does offer a convenient resting place for icicles and wind-blown snow.

But the Fort William Forty-Niners have got an even greater inducement to enter the whisker-growing contest than mere protection from the weather.

WEAVE WHISKERS

TWO MEMBERS OF THE Thunder Bay Weavers' Guild have come forward with a crackerjack suggestion. They have offered to clip the men's beards during the carnival and to weave the whiskers into "handsome ties"!

I have seen some awful ties in my life but I cannot imagine what sort of pepper-and-salt effect a whisker-weave of, say, ginger and brunette bristles would produce. However, the offer has been accepted by the carnival committee and the winners will be presented with this homespun souvenir of the way in which they and their pals have been trimmed.

After all of which it isn't at all surprising to learn that down in the United States there is a determined movement to denude Santa Claus of his traditional whiskers or, if that fails, to DDT them. Perhaps, down there, they are destined to end up, not as ties, but as doormats.

BOYS' WINDBREAKERS
Heavy all-wool blanket cloth, elastic knit wrist, waist and cuffs, patch pockets, button front, novelty stripes. Sizes 8 to 18 **$3.95**
The "WAREHOUSE"
GOVERNMENT STREET DOUGLAS STREET

Order CHRISTMAS CARDS NOW!

No time to lose. Select your greeting cards now while our huge stock is complete. Beautiful samples for personalized greetings.

★ DIGGONISM There's some poor fruit on every family tree.

"Victoria" Calendars
12 lovely Victoria views, one for each month of '49.
50¢ Each

DIGGONS
(DIGGON-HIBBEN LIMITED)
GOVERNMENT STREET

THE FILMS ALL VICTORIA ARE TALKING ABOUT
"ENGLAND TODAY"
AND
"NEW ZEALAND TODAY"
THE BEAUTIFUL NEW E. H. SCOTT COLOR FILMS MADE IN 1947

"ENGLAND TODAY" Takes you through the mostly lovely spots in England, the beaches of Bournemouth and St. Ives, the fishing villages of Clovelly and Mavagissy, Bibury and Broadway in the Cotswolds, historic Stratford-on-Avon and Warwick Castle, beautiful Windermere and Grasmere in the Lake District, Swallow Falls and Llandudno in Wales, Fountain Abbey in Yorkshire, through the stately colleges of Cambridge, and beautiful Chatsworth Park.

"NEW ZEALAND TODAY" Flys you out to New Zealand via the Island of the Pacific—Honolulu, Canton Island, Suva, and Norfolk Island to Auckland. See Rotorua and the lovely Maori Poi and canoe dances, go through weird Wareki Geyser Valley, see the yacht races on Tasman Bay, sail among the fiords and sounds of Te Anau and Milford Sound, climb the Franz Josef Glacier, and fly over the high snow-capped peaks of the Southern Alps.

AUDITORIUM VICTORIA HIGH SCHOOL
NOV. 18 and 19 — 8 P.M. — TICKETS 50c

THE ENTIRE TICKET SALES FOR
KINSMEN'S FOOD FOR BRITAIN

ADVANCE TICKET SALES:
Geo. Paulin Ltd. - Kents Ltd. - Victoria Photo Supply Co. Ltd. - Royal Dominion Cafe - Sussex Cafe - "Cec" Fletcher's - Stevenson's Shoe Repairs

This Announcement Kindly Donated by Geo. Paulin Ltd.—912 Government St. Travel Agents to All Parts of the World